ALTA PROV LIBRARY
ALTA LEGISLATIVE BLDG
EDMONTON ALTA

DEC 67

ALBERTA PROVINCIAL LIBRARY
MAR 31 1967
EDMONTON

The Vulcan Advocate

COMPLETE COVERAGE OF THE COUNTY OF VULCAN

Authorized as Second Class Mail by the Post Office Department, Ottawa, and for payment of postage in cash.

54th Year, No. 34 | THE VULCAN ADVOCATE, WEDNESDAY, MARCH 29, 1967 | Vulcan, Alberta

Season's Results Heard

Fun And Fanfare Highlight Annual Band Program

The growing interest in and popularity of the Vulcan County Band was demonstrated by the large attendance at the annual band concert Wednesday, Mar. 22.

Held at Hazel Cameron Elementary School auditorium, the program ranged from the ridiculous to the serious and the tempos of the march, the latin beat, waltz and classic mood seemed to give pleasure to the audience.

Much appreciated by the band was the assistance of CCHS principal, A. Husby who announced the program and filled the few needed breaks with his commentary on selections played and his humorous anecdotes.

Under the baton of leader Art Dee the band offered 11 numbers culminating in this year's festival test piece, the five movement Ballet Parisienne. This number was especially enjoyed by the listeners.

Another feature was a session with Tijuana Brass group which was aided by four dancing girls and a raggedly clad Michael Shaw who may, at this stage, be as good a comic as he is trombonist. Dancing girls were Susie Giles, Patti Richardson, Laurie and Chris McLennan. In the Tijuana group were Earl Meadows, Manny Mella, Larry Graff, Joe Gerding, Rose Ann Findlay, Art Dee, Marcella Steiner, Gordon Goldhawk and Peter Pickersgill.

Two numbers by the vocal trio from the Earl Meadows family were enjoyed as was a Miami Beach Liberace novelty skit which featured Earl Meadows on piano and Manny Mella on violin.

The complete program follows: O Canada, 1967 Is The Year, High School Cadets March, Rhumba Numba, Vocal trio, Theme from Samson and Delilah, Miami Beach Liberace, Beguine Festival, Clarinet solo, Clarinet On The Town, by Harry Washburn, Gaslight Gayeties, Novelty bedtime story Jack and the Beanstalk, Tijuana Brass, Ballet Parisienne, Father Of Victory March.

* * *

Next Wednesday the band is slated to play a short program at the Blunt's Nursing Home, then it will be back to regular rehearsals until April 27 when the band will take part in the Lethbridge Band Festival. Other engagements include a part in the Centennial Caravan entertainment May 22, participation in the Brooks Rodeo parade June 9, July 1st Celebration at Vulcan, attendance at the Fort Macleod Stampede July 8 and a trip to Medicine Hat for their Stampede parade, July 28.

ARDA Men To Speak At Chamber Meeting

As part of a province-wide speaking tour, Gordon Sterling, ARDA Director for Alberta and Burke Nagle, Liaison and Public Relations Officer, ARDA (Alberta) will address a Chamber of Commerce meeting at Vulcan on April 5, commencing at 6:00 p.m.

GORDON STERLING

The basic thought behind this ARDA sponsored talk will be to inform the people in the Vulcan district area on the progress of ARDA throughout the province to date, and what their plans are for the future. A flannel board presentation will be given covering the principles of the social action process which the Vulcan District Chamber of Commerce may use in the action programs. Mr. Sterling and Mr. Nagle will show how this process is achieving dramatic project results in Census Division 14 (Hinton - Edson - Whitecoart area).

BURKE NAGLE

The social action process deals with such "oft" asked questions as: 1) What makes some projects "tops" while others "flop?" 2) How can you make a program "click" when others fail to "tick?" 3) Why is one community dead while others move ahead?

Prince-Princess Contest Rules Outlined

Judging methods for the Prince and Princess contest to be held in conjunction with the visit of the Centennial Caravan to Vulcan May 22, were set out at a meeting of representatives at the Pat Roe farm two weeks ago.

Each community in the county is asked to nominate a boy and girl as candidates for this title and in several centres Lions Clubs are in charge of this project.

It will take more than an appealing smile to win this contest as a good percentage of the marks are on knowledge of Canada's past.

Out of possible 100 points, 40 percent will be on judging a 10-question quiz on each 10-year period in the last 100 years with four points given for each question. A two-minute talk on any subject out of the last 100 years will be worth 35 percent and 25 percent will be given on personality and deportment.

A $250 Centennial Bond each will go to the prince and princess and each sponsoring organization will give individual prizes to

(Continued On Page 7)

Sweet Sound Of Spring

Did you ever wake up late for work, burn the toast and light out for the car to find one of the neighborhood pups had run off wth one of your rubbers, for the third time?

This bleak start to a day of problems befell a member of Vulcan's working force up near the west end of town on Tuesday, and it was just about enough to make a fellow fall off the wagon.

But there's a beautiful ending. As the air began to vibrate with the violence of this man's wrath, a stronger, almost paralysing rebuttal came from atop the power pole at the golf club entrance. It was the joyful song of Vulcan's first meadowlark of the spring season, glorying in just being alive and bringing visions of the long-awaited spring and summer months ahead.

Even the young pup was forgiven.

Okotoks Rink First At Nanton School Bonspiel

Sixteen rinks from Nanton and surrounding districts participated in Nanton High School Annual Bonspiel held Saturday, March 17 and Sunday in the Nanton Curling Arena.

The top prize was won by the Bob Jones rink from Okotoks. Other members of the winning rink were Gale Johnson 3rd, Doug Gerlitz 2nd, and Wendy Cram lead. Runners up were 2nd, Scales of Vulcan; 3rd, Letal of Vulcan; and 4th, was Moon of Stavely.

The Bill Horne rink from County Central High School at Vulcan won the B event. Above are, from left, skip Bill Horne; Joanne Ulrich, 3rd; Kathy McNiven, lead and Craig Haga, 2nd.

Other B event winners were: 2nd, Quinton of Okotoks; 3rd, Ranson of Nanton; and 4th, Green of Nanton.

The Keiven Bauer rink of Nanton took first prize in the C event. On the Bauer rink were June Ward 3rd, Clinton Simmons 2nd, and Sue Cooper lead. Other prize winners in this event were: 2nd, Boutland of Vulcan; 3rd, Little of Nanton; and 4th, Wolstenholme of Nanton.

The Glen Ransom rink of Cayley was the recipient of the booby prize.

Harold and Donald Hansen Exhibit At Lethbridge, Calgary Seed Fair

Harold Hansen and his son Donald of the Ensign district, who have successfully exhibited at provincial and national seed fairs with constant regularity for many years, did well this spring at both the Lethbridge and Calgary Seed Fairs.

At Lethbridge on Feb. 23-25, in the Fair attended by Federal Agriculture Minister Greene, Harold took first in Class 10 with a 10-pound picked sample of Raja flax. In Class 3, hard spring wheat, flax. In Class 3, hard spring wheat, his Chinook sample placed third, while in the malting Barley class,

Son Donald, at 17 years of age, narrowly missed taking the Grand Aggregate in the junior section. His two-pound picked sample of Chinook spring wheat placed first as did his Raja flax, while in the barley class he took second with a sample of Palliser.

At the Provincial Seed Fair held at Calgary March 18 to 22nd, similar results favored the father and son duo. Showing representative samples from 100 bushels of machine cleaned grain, Harold placed fifth with his wheat sample, sixth with two row Palliser barley and fourth with six row Olli barley.

In the junior section showing two pound hand-picked samples, Donald took first with his flax and eighth with his wheat sample. His two row and six row barley samples were judged for the provincial award of a watch which went to him as Grand Champion of barley classes. This prize was made available through sponsorship of the Pioneer Grain Company and Alberta Pacific Grain Company.

County District Agriculturist Blair Shaw was one of the grain judges at the Calgary Fair.

Last weekend a 10-pound sample of flax went eastward to be entered in the Brandon, Manitoba Seed Fair which takes place this week. Harold's personel assessment of this sample is that it is one of his best so he is waiting hopefully for the results from Brandon.

Constituency Re-organization Is Subject

Word has been received from National Headquarters of the Progressive Conservative Party at Ottawa to proceed at once with the organization of new constituencies arising from re-distribution of federal constituency boundaries. A meeting has been arranged for April 10, 1967, at 7:30 p.m. at the Elks Hall, Brooks, for the purpose of: (1) Electing officers for Crowfoot Constituency. (2) A discussion of delegates to the National Leadership Convention to be held in Toronto Sept. 6-9, 1967.

Re-distribution chopped up most old constituencies, and the new constituency of Crowfoot is made up from parts of Macleod, Bow River, Medicine Hat and Acadia.

EARLY DISCOVERY

A Frenchman, Nicholas Appert, is credited with discovering the process of canning foods at the beginning of the 19th century.

Nettie Ware Interviewed

During her attendance at the WI Conference at Medicine Hat recently Miss Nettie Ware was interviewed by a reporter from the News on her earlier life and that of her famed father, John Ware. The interview follows:

By Ethel Gilbert
Of The Medicine Hat News

It's a long way from Fort Worth, Texas, to the rolling plains of Alberta. It's a long way now, but it was an even longer way when John Ware made the trip with a cattle drive in 1882.

Mr. Ware was one of the early setttlers in the Brooks district, no great historic feat in itself, but what made history at the time was the Mr. Ware was a Negro, the first and only Negro farmer-rancher whose image has been immortalized in wax for the Horsemen's Hall of Fame in Calgary.

His story was told by his daughter Janet (more familiarly known as Nettie) when she was an ex-officio delegate to the Women's Institute Conference here.

Discrimination is a non-existent word in her vocabulary. She doesn't know what it implies, principally because she considers herself "purely Canadian." This could be attributed to the fact that as far as the family's neighbors were concerned, that's what the Ware clan was — Canadian.

Once and only once, was there anything what might be remotely termed an incedent. "Years ago in Calgary, in a hotel, a man called father a name. Father struck him with enough force that he had to be sent to hospital. But Father paid his bill," she added with an impish smile.

It wasn't until the Ware children were men and women grown that they realized what a tremendous adjustment their mother must have had to make when moving as a bride to a farm home in Priddis. She was a city girl from Toronto and the ways of the west must have been strange to her.

Later the family settled north of Brooks which was ". . . only a flag station then. Here they built a cabin with logs from near the

(Continued On Page 6)

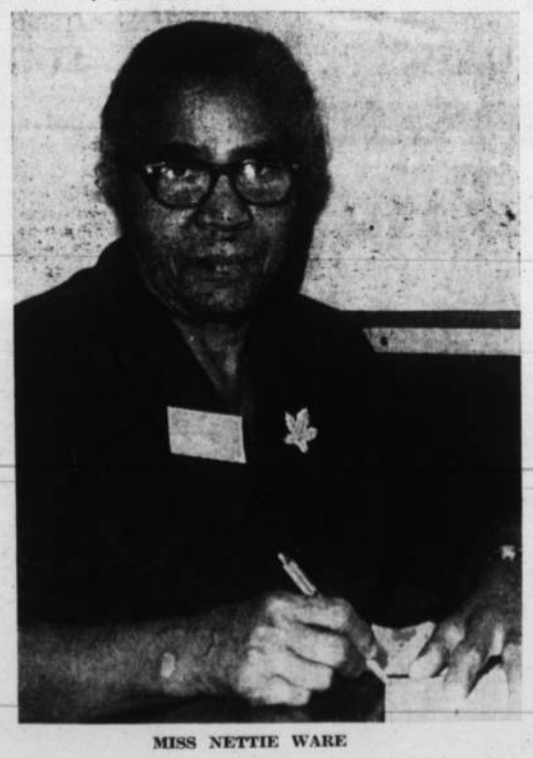

MISS NETTIE WARE

Stanley Bruce Crawford

Lomond Saddened At Hockey Fatality; Funeral Monday

Tragedy struck the Brooks arena during a hockey game Friday night, March 24 when 15-year-old Stanley Bruce Crawford of the Lomond Eagles midget hockey team, died while waiting at the players' bench for his line to go on the ice. Lomond Eagles were playing in the second period of a league game against Brooks when the fatality occurred. The game was called as the shocked crowd became aware of what had happened.

Death came to the son of Mr. and Mrs. Fred Crawford as a result of heart failure. He had not been struck with a puck or noticeably injured previous to the attack.

The parents had taken the youth to specialists years previously for heart weakness and had been advised to let him participate in sports with the suggestion that fatigue would control his exertion.

Born at Edmonton, Stanley moved to the Lomond district with his parents in 1953. Surviving with Mr. and Mrs. Crawford are three sisters, Yvonne, Penelope and Cynthia and two brothers, Donald and Desmond.

Funeral service was held from the Smith Funeral Chapel at Brooks on Monday at 2:00 p.m. Officiating was Rev. R. Hendrickson of Lomond. Mrs. G. Hendrickson was heard in two solos, The Old Rugged Cross and Safe In The Arms of Jesus.

Pall bearers were Eugene Dunsmore, Doug Marks, Bruce West, Bill Brown, Jim Jones and Bob Stokes. Interment was in the Brooks Cemetery with Smith's Funeral Home in charge of arrangements. Boys from both the Lomond and Brooks team were honorary pall bearers. Playing with the deceased during the winter were teammates Bruce West, Leslie West, Doug Lee, Bob and Doug Stumpf, Doug Marks, Eugene Dunsmore, Mickey McLeod, Jimmie Elliott, Ron Hendrickson, Jimmie Jones, Billy Brown, Eddie Chapman, Bobbie Stokes and Randy Beagle. Art Marks is coach of the Eagles.

At the players' bench where his son collapsed, Stanley's father, manager of the team, administered to him and when the ambulance arrived he was taken to the hospital.

According to his parents and others who knew him, hockey was his consuming interest although he took part in all other sports. He was on skates when he was three years old and one of his disappointments was the warmth of spring which spelled the end of ice at the Lomond arena.

Art Marks, Eagles coach, said Stan, second youngest of the Crawford family, came off the ice laughing and joking with his mates and sat within a few feet of his father for over a minute before his collapse. Lomond was trailing 2-1 at the time and the third game which was set for the future, likely will not be played.

This was one of the few games Stan's mother, Helen Crawford missed, during the hockey season. The family had known sorrow a few months earlier when Mrs. Crawford's father, Guy Barnett, an early Lomond district resident, passed away Oct. 3, 1966.

At March Meeting

Change In Lot Sale Basis Considered By Council

In attendance at the March meeting of Vulcan Town Council were Mayor Gary Ness, secretary Max Sinclair and councillors Dave Schierman, Dave Mitchell, George Richardson, John Wolfe, Charles Fulton and Buford Walker.

On the matter of the adverse criticism of the price asked for lots in the town's new sub-division, council discussed the possibility of selling these lots without prepaid utilities. No decision was reached but enquiries will be made to see if the area could be developed by project home contractors.

Regarding the properties on the south side of the highway entrance to town the secretary was instructed to write the owner of the buildings currently being moved and explain that if these buildings are not moved from the Hoffman and Peters properties soon they will be used for fire practice. The secretary was also instructed to write E. C. Lonsdale of Lethbridge who owns lots on that corner and advise him the town will make no offer for his property at the present time.

A letter was read from the mayor of St. Albert asking support for a petition by St. Albert asking for the immediate implementation of the new Municipal Act. No support was given for this resolution.

Authorization was given for the purchase of a used truck.

It has come to the attention of council that water and sewage extension for the Webb and Orchard homes in block 19 have been laid in property belonging to J. W. Crick. It was felt that the town should arrange for a roadway in this area and it was moved Mr. Crick be offered $100 for 66 feet of right-of-way with the town paying transfer expenses.

Certificate of Merit was received from Alberta Fire Commissioner for Vulcan Fire Department. The award was for honorable mention in Class F for the province and is awarded by the National Fire Protection Association. This is the sixth consecutive year of this award for the Vulcan brigade and council expressed appreciation of the town to Fire Chief Bob Johnston for the accomplishment of his crew.

Basketball Marathon At Hazel Cameron

From 4 p.m. to 11 p.m. on Saturday, March 18th CCHS gym was full of basketball. In the final analysis youth won over age, and fatigue over both. Gathered together were a gang of enthusiasts who normally had no opportunity to play basketball and in an atmosphere of cordiality and enjoyment the net gains were fun, exercise and blisters!

Notable among the games was the narrow win by the Mountain men over the Teachers by 1 point—all the more aggravating because the scoreboard showed a tie at the final whistle: the five-point victory of the Royals over the teachers, the latter ending a courageous display with friendly fist-shaking and cries of "Wait till Monday morning."

The girls' game was noteable for a singular lack of height amoung the Royalettes, and also for Ina Haverty, who got 16 of her team's points. Bonnie Hill tied the score with a foul throw in the last seconds of an open and thrilling game, in which the accurate shot of Ina was equal to the fast breaks of Marilyn and Carolyn Webber of the Royalettes.

After this the old men clashed in a careful, tactical battle typifying the intelligent approach of both teams to the game (and also typifying the creaking state of muscles by this time in the evening!) Sadly the teachers failed yet again, due mainly to the height and skill of Ken Orchard and Butch DeWitt who claimed 23 points between them. The Mountainmen finally revenged our torment, however, with a seven-point win over the town.

An enjoyable evening, Ken,

(Continued On Page 7)

IGA 88¢ SALE

Evaporated Milk
Top Valu, 15-oz. tins—
6 for .88

FANCY PEAS	Mighty Mammoth Assorted, 14-oz. tins	5/.88
Peas & Carrots	Goodness Me, 14-oz. tins	6/.98
ORANGE JUICE	Libby Sweet, 48-oz. tins	2/.88
KADANA COFFEE	Vac Pack, Lb.	.75
McGAVIN'S DONUTS	Pkg. of 13	.39
CHEERIOS	15-oz. pkg.	2/.88
INSTANT COFFEE	Nabob, 10-oz. jar	1.59
SHORTENING	Domestic, 3c Off. 1-lb. pkg.	.38
CANNED PICNICS	Maple Leaf, 1½ lbs.	1.48
LUNCH MEAT	Kam	2/.88
SHORTENING	Domestic, 7c Off. 2½ lbs.	.98
SALAD OIL	Planters, 32 oz.	.89
GREEN BEANS	OR WAX. Goodness Me Fancy, 14 oz.	4/.88
KIDNEY BEANS	Red. 14 oz.	6/.98
COOKIES	Paulins Blossoms, Assorted, 5 varieties. 12's	3/.88
DRINKS	Top Valu, 5 varieties, 10 oz.	10/.88
MIXED NUTS	Aloha, salted, 14 oz.	.88

Tomato Soup
Aylmer—
8 10-oz. tins—
.88

DOG FOOD
Skippy, 14-oz. tins—
9 FOR .88

Monarch Pouch Pak
CAKE MIX
7 varieties, 9-oz. pkg.—
5 FOR .88

Libby Sliced or Halves
PEACHES
14-oz. tins—
4 FOR .98

BLEACH
Top Valu, 128 oz. .78

P'NUT BUTTER
Top Valu, 48-oz. jar .98

Young Frying Chicken
Fresh, Cut up or Whole. Lb.—
.45

TABLERITE RED BRAND
CHUCK STEAK
TableRite trimmed for extra value. Lb. .49

YOUNG PORK
Boneless Butt Roast
Eat every pound you buy. Lb. .59

YOUNG PORK
SIDE SPARE RIBS
Lean and meaty. Lb. .59

MAPLE LEAF
SIDE BACON
First grade, vac pack, rindless. Lb. .79

MAPLE LEAF
Pure Pork Sausage
Small links. 1-lb. tray pack .59

WIENERS Maple Leaf. Vac pack for sealed-in flavor. Lb. .49

PORK SIDES Young, 55 to 65 lbs. avg. Cut and wrapped. Lb. .43

Young Pork Boneless
LOIN ROAST
In new stretch net wrap, no waste. Lb.—
.69

Ketchup	E. D. Smith, 11-oz. btle.	4 FOR 1.00
Margarine	Top Valu, 3-lb. pkg.	.88
Brown Beans	Libby, 14-oz. tins	4 FOR .88
Flemish Pears	Sno Cap, 14-oz. tins	5 FOR .88
Pineapple Juice	Hawaiian Gold, 48-oz. tins	3 for .88
Creamed Corn	Goodness Me Fancy, 14-oz. tins	5 for .88

BICK'S PICKLES	Sweet Mixed, 48 oz.	.89
POLISH DILLS	Bick's, 48 oz.	.69
SOAP FLAKES	Maple Leaf, 8c Off quart size	.88
SUPER AJAX	48 oz.	2/.49
FLORIENT	Room Deodorant, large. 7 fragrances	.69
KOTEX	Regular, 12's	2/.88

Ballet Tissue
Assorted colors, 4-roll pack—
8 for .88

LIQUID WAX	Success Heavy Duty, 10c Off. 32 oz.	1.09
KLEENEX TOWELS	Assorted, 2's	.53

IGA DAIRY PRODUCTS

CHEESE WHIZ	Kraft, 32-oz. jar	1.29
VELVEETA CHEESE	Kraft 2-lb. pkg.	1.29
BULK CHEESE	Lb.	.69

IGA FROZEN FOODS

FISH 'N CHIPS	Fraser Vale, 24-oz. pkg.	2/$1
GOODNESS ME PEAS	2-lb. pkg.	.49
FRENCH FRIES	Fraser Vale, 2-lb. pkg.	.49
PEACHES	Fraser Vale Sliced, 15-oz. pkg.	2/.79
APPLE PIE	York	.55
PEAS & ONIONS		3/.98

IGA TABLEFRESH PRODUCE FOR YOUR EATING PLEASURE

Lemons	Sunkist, 2 lbs.	.49
Broccoli	Lb.	.29
Tomatoes	Vine Ripened. Lb.	.29
BANANAS	Special	6 lbs. 1.00
Celery Hearts	Firm, fresh stalks, Jumbo. Each	.49

CHOICE NAVEL
ORANGES
Only . . . . . **10 LBS. 1.00**

TOMATO JUICE
Libby, 48-oz. tins—
2 for .78

CORN
Goodness Me Whole Kernel, 12-oz. tins—
5 for .98

LARD
Tenderflake, lb. pkg.—
5 for .98

Raspberries
York Fancy, 15-oz. pkg.—
3 for 1.00

elephant brand

Only your Elephant Brand dealer has

NEW HIGH-ANALYSIS 11-55-0

An Elephant Brand exclusive, 11-55-0 contains 66% plant food — 11% Nitrogen, plus 55% Phosphorus (P_2O_5). It has over 100 lbs. more plant food per ton than any other ammonium phosphate. **Result** — you handle less bags — make fewer stops to fill your applicator — get the job done faster and more efficiently. But you can *only* get 11-55-0 from your Elephant Brand dealer.
Cominco Ltd./Calgary, Alberta

Vulcan	Noble Blade Sales & Service	485-2333
Nobleford	Noble Blade Sales & Service	824-3255
Herronton	R. G. Despas	684-3535
Milo	L. H. Phillips & Son Limited	444-3766

ADVOCATE CLASSIFIEDS BRING SPEEDY RESULTS

NOBLE BLADE SALES & SERVICE
"Your Tillage Headquarters"

Now at our New Location East of the Tracks

We have a good supply of
- NEW NOBLE DRILLS AND BLADES
- MORRIS ROD WEEDERS AND DEEP TILLAGE CULTIVATORS
- GOOD SELECTION OF USED EQUIPMENT

Fertilizer in Bulk or Bag
— Custom Spreading —

We take barley in trade and we finance

Noble Blade Sales & Service
Your Tillage Headquarters
Distributors For B.C. Bearings
Your Depot For Welders' Supplies
PHONE 485-2333 VULCAN

REVELSTOKE'S
SPRING PAINT SALE
⅓ OFF!

Here's your chance to save one-third off the regular price of Bapco One-Coat Interior Velvet Flat Latex or Alkyd Semi-Gloss finishes. These premium quality paints come in the full range of fashionable Faber Birren colors. Choose quarts or gallons . . . get the same big saving on both! And check the dozens of specials we're offering on brushes, rollers . . . . . everything for all your painting needs. Hurry . . . sale ends April 8th!

INTERIOR FLAT LATEX
Quarts Reg.3.40 SALE 2.25 — Gal. Reg. 10.75 SALE 7.15
INTERIOR ALKYD SEMIGLOSS
Quarts Reg. $3.65 SALE 2.40 — Gal. Reg. 11.90 SALE 7.95

SAVE AT
REVELSTOKE BUILDING MATERIALS LIMITED
Dick Hammer, Manager Phone 485-2037, Vulcan
WHERE BUDGET PLANS ARE EASY

District News

ARROWWOOD

Mr. and Mrs. George Roberts and Mrs. Riches flew to Vancouver where they took the boat to Los Angeles and on to Hawaii. They will fly home from Hawaii.

A week ago Mr. and Mrs. Percy McInenly and Mr. and Mrs. Victor Earl went to Great Falls to meet Frank McInenly on his way home from Billings, Mont. Frank completed his course and received his diploma from the Auctioneering College.

Mr. and Mrs. Arnold Fraser and Linda of Peace River spent a few days last week visiting in the district.

Mrs. Melva Roberts and girls, Mr. and Mrs. George Vandale from Calgary spent the weekend at the home of the latter's parents, Mr. and Mrs. Bud Beckners. They were all guests at Mr. and Mrs. Arnold Pobst for Easter Sunday.

Mr. and Mrs. Tom Board, Mr. and Mrs. Hurley Williams and girls and Mr. and Mrs. Don Laing spent Easter Sunday at the home of Mr. and Mrs. Bert Setters in Calgary.

Mr. and Mrs. Allan Cockran and family of Calgary spent a few days visiting in the district.

Leonard, Hurley, Dayton and Donald Williams flew to the coast on Monday for a few days.

Mr. and Mrs. C. Smeeten and girls from Calgary spent Easter Sunday at the home of Mr. and Mrs. Bob Seeley.

Mrs. Myrna Winch from Edmonton spent the weekend at the home of her parents, Mr. and Mrs. Don Beagle.

Several from the district attended the wedding of Marlene Bertschy on Saturday.

Mr .and Mrs. Jack Roberts from Calgary flew to Hawaii and will meet Mr. and Mrs. George Roberts there.

Patti Lloyd, Karen and Cheryl Williams are attending a Girl Guide Camp at Millarville this week.

Mr. and Mrs. Donald Williams had the Williams family of the late Clate Williams for supper with all the brothers and sisters present.

Mr. and Mrs. Chester Armey have had Chester's uncle, Ed Armey of Calgary visiting over the weekend.

Mr. and Mrs. Ralph Oberholtzer and family are holidaying at Seattle, Wash.

FARMERS! RANCHERS!

IF YOU NEED
Rough Lumber
Planed Lumber
Corral Rails
Posts
Plywood
Self Feeders
Feed Bunks
Salt Boxes
Loading Chutes
Squeeze Gates
Granaries
Also Round Granaries for Bulk Fertilizer Storage or Grain Storage

— SEE US —
HARRIMAN LUMBER
High River, Alta.
PHONE 652-2566

EASTWAY

The Hellevang family enjoyed Easter Sunday dinner at the home of Mr. and Mrs. Harold Hellevang in Calgary.

Mr. and Mrs. Jack Holoboff and Ronnie and Mr. and Mrs. Willie Choma and Bobby spent Easter Sunday at the home of Mr. and Mrs. Bill McMullen. The boys remained to spend the holidays with their grandparents.

Mr. and Mrs. Bill Houlton and family of Caroline were Sunday guests at the Norman Reynolds home. Mrs. Houlton and Cathy will stay for the holiday week.

Sunday guests at the Vic Rushfeldt home were Mr. and Mrs. Stan Mainland.

Mr. and Mrs. Frank Wyatt attended the Cattle Breeder's Association Banquet in Calgary last week.

Margo and Beverly Smith of Sylvan Lake and Mardell Smith of Calgary are spending their Easter holiays at the Allan Sinclair home.

Brenda Rushfeldt stayed with Delorah Gooch one night last week.

Mr. and Mrs. Gordon Neilson and Mrs. M. P. Marshall were Sunday dinner guests at the home of Mr. and Mrs. Bill Marshall.

Penny and Delores Doane were home for the weekend.

Mr. and Mrs. McWha of Edmonton spent Sunday evening with Mr. and Mrs. Frank Wyatt.

Mr. and Mrs. Bill Holton went through the Centennial Train in Lethbridge on Tuesday.

Mrs. Victor Rushfeldt and Brenda attended a shower in Milo for Louise Gooch on Saturday.

Mr. and Mrs. Reg Stein have returned from a trip to the States. They visited with Mr. and Mrs. Paul Fritz and family in Lewiston, Idaho, and then took in such points as Phoenix, Las Vegas, Los Angeles, Seattle, Vancouver, Washington and came home by way of Vancouver and Golden, B.C.

Miss Marion Baldwin of Calgary was home for the Easter weekend.

Congratulations to Delores Doane who has been awarded a two-week trip to Expo by the Alberta Agricultural Centennial Committee.

Best wishes for a speedy recovery are extended to Mrs. Archie Oldfield, Merle Wyatt and Lois Washburn who are patients in the Vulcan Hospital.

Norman Rushfeldt is spending part of her Easter holidays with her grandmother Mrs. Hazel Mainland.

Calgary visitors last week were Mr. and Mrs. Bill Marshall, Mr. and Mrs. Ed Lepp and family and Mrs. Howard Tharle. The latter attended the Foothills Presbyterial meeting at St. Andrew's United Church.

On Thursday Mr. and Mrs. Bill Holton were visitors at the Ted Rummel home in Milk River and brought Marilyn, Billy and Robbie back to spend the Easter holidays.

Mr. and Mrs. Ed Lepp and family were Lethbridge visitors on Sunday.

Four tables of "500" were played at the Union Jack Community Centre on Saturday with ladies high going to Della Doane and low to Reg Stein, and men's high to Ed Richardson and low to Bill Marshall.

Mrs. Johnson and Siefert were Sunday dinner guests at the Bill Holton home.

Terry Burgess entertained several little friends at a birthday party on Thursday.

Mr. and Mrs. Bill Burgess and Lee Garlough had Sunday dinner with Mr. and Mrs. Melvin Burgess and family. In the evening Mr. and Mrs. Glen Dahl, Mrs. Alma Burgess and Mrs. Hazel Marshall came out and enjoyed the films of the Burgess recent trip to Hawaii.

Mr. and Mrs. Ed Lepp and family enjoyed a couple of days in Banff during the holiday week.

MOSSLEIGH

People of the district welcome Mr. and Mrs. Ross Greiner and sons to this community as a family and agent of U.G.G. at Mossleigh.

A speedy recovery is extended to Frances Koole who at present is hospitalized in the local hospital.

Mr. and Mrs. Bob Clemens and family spent Easter with Mr. and Mrs. Fred Cross of Lethbridge where Edie Ann is holidaying with her uncle and aunt.

The following young people were home with their parents over the Easter holiday, Dora Campbell, Eric and Frank Hagedorn.

A number of families and parents enjoyed the Easter Sunday and holidays together.

The wedding dance in honor of Marlene Bertschy and Bob Seney at Mossleigh March 25th was very well attended. A good time was had by all. Mr. and Mrs. Bob Seney will reside in the Blackie district.

Three Mossleigh Lions, Bud McGilles, Bill Campbell and Arie Koole entered as a rink in the Calgary district Lions Bonspiel held at the Big Four Building in Calgary, March 22. Although they lost two games out of three. They won an eight ender game against Albert Hawkins team of Keoma score 20 to nill. This kind of a score we understand has never before been accomplished in any of the Calgary Bonspiels.

PICTURE SHOW
in
QUEENSTOWN
COMMUNITY HALL
on
FRI., MARCH 31
— AT 8:00 P.M. —
"THE SANDPIPER"
Elizabeth Taylor, Richard Burton — Cinemascope

ELEPHANT BRAND FERTILIZERS

Now is the time to start spreading Nitrogen. Our (5) spreaders are ready for the field. We can supply 34% Ammonia Nitrate from our bulk shed, or 46% Vrea direct from Calgary to your farm in 8-ton lots.

We have good stocks of 11-48 — 16-48 — 18-64 — 23-23 — 27-14 — 16-20 and 34% fertilizers on hand at present, but if you have not ordered yet, do it now to guarantee sufficient supply for spring.

Remember our Free Delivery Service. If you need a fertilizer attachment our Cominco 70 is the finest in the field.

RAY DESPAS
HERRONTON ALBERTA

Auction Sales

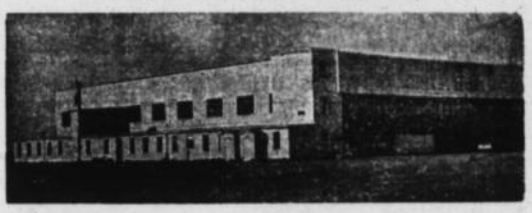

REGULAR TUESDAY SALE—
APRIL 4th, at 11:00 a.m.

Selling Beef and Feeder Cattle, Calves, Pigs and Market Hogs, Sheep and Milk Cows.
Our Market Hogs always bring a premium.
Open Monday evening until 11:00 p.m. Bring your cattle on Monday for better returns.

FOOTHILLS LIVESTOCK POOL LTD.
PHONE 652-3022 — HIGH RIVER
We Also Offer You Complete Auction Service and Sale Management For All Farm and Specialized Types of Sales.
Merv Edey— 652-7191 Norm Edey— 652-7140
Bob Lausen— 2005, Strathmore

NOTICE PROGRESSIVE CONSERVATIVE PARTY ORGANIZATION MEETING
FOR THE NEW CONSTITUENCY OF CROWFOOT
MONDAY, APRIL 10th, 1967, AT 7:30 P.M.
AT ELKS HALL, BROOKS, ALBERTA

1. To Elect Officers for the New Constituency of Crowfoot.
2. A discussion of Delegates to the National Progressive Conservative Leadership Convention to be held in Toronto, September 6-9, 1967.

Everybody Welcome Ladies Cordially Invited

IT'S GOPHER PLINKING TIME

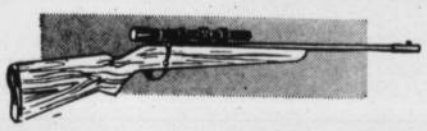

Why Not Trade . . .

FOR A NEW .22 Rifle NOW at Wolfe's

Choose from our large selection of specially priced .22 Rifles and receive highest trade-in allowance for your old model.

We also have a good selection of guaranteed used rifles available.

SPECIAL PRICES ON ALL .22 SHELLS

Wolfe's Hardware
Serving Vulcan District Since 1913
Phone 485-2011 Vulcan

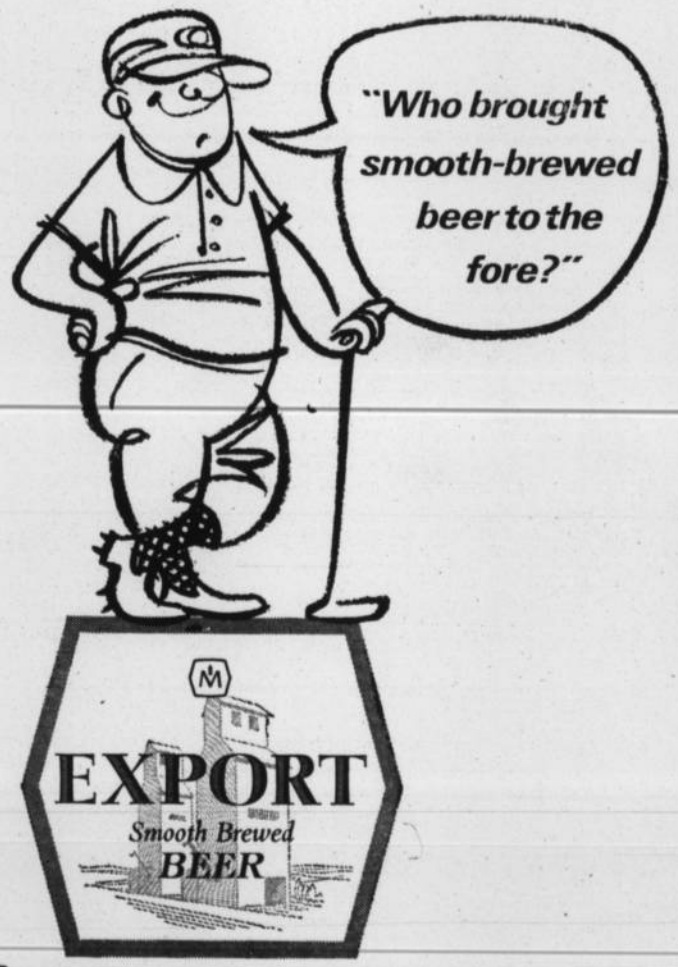

Molson's did - with 'EX'!

Always lively . . . never "in the rough" . . . that's *smooth-brewed* EXPORT beer. For smooth character and mellow taste - you can't beat an 'EX'!

SMOOTH-BREWED IN ALBERTA BY MOLSON'S

ROYAL CAFE

WEEKEND SPECIALS

FRIDAY—

Hot Turkey with Cranberry Sauce ..... .70

Deep Fried Shrimps and Chicken Chop Suey with White Rice for only 1.00

SAT. & SUN.—

Roast Sirloin of Beef ..... .95

Sweet & Sour Chicken with Shrimp Fried Rice 1.00

Children Under 12 Years— 50¢

— WE SPECIALIZE IN CHINESE DISHES —
and have Specials Every Weekend — Phone 485-2418

ADVOCATE CLASSIFIEDS BRING SPEEDY RESULTS

District News

REDLANDVIEW

Mr. and Mrs. Jack Deans and family were Sunday dinner guests at the home of the former's sister Miss Ruth Alice Deans in Calgary. Johnny who remained to spend his Easter vacation in the city accompanied his Aunt to Banff for a few days.

Guests on Easter Sunday at the home of Mr. and Mrs. Don McKay were Mr. and Mrs. Verne McKay and Mr. and Mrs. Peter Murray of Calgary.

Mr. and Mrs. George Fulton were guests on Sunday at the home of the latter's brother-in-law and sister Mr. and Mrs. Buster Burns in Calgary.

Miss Shirley and Gavin Markert of Edmonton and Graham of Medicine Hat visited at the home of their parents Mr. and Mrs. Albert Markert this weekend.

Among guests on the weekend at the home of Mr. and Mrs. John Schierman were Sandra and Wesley of Edmonton, and Mrs. and Mrs. Percy Haslip of Acme.

Among guests on the Easter weekend at the home of Mr. and Mrs. George Hartung were Mr. and Mrs. John Schierman Sr., of Calgary, Mr. and Mrs. Charlie Budd and family of Brooks, Glenn Parker of Victoria, B.C., Ken Hartung of Medicine Hat, Mr. and Mrs. Ted Hartung and Jess, Mr. and Mrs. Eric Diemert and family and Miss Judy Perley.

Mrs. John Schierman, Mrs. Albert Schierman and Kathy accompanied Mrs. Dave Schierman and Eunice to the W.S.W.S. Convention in Winnipeg this week.

Miss Shirley Love of Calgary visited with her parents Mr. and Mrs. Willard Love on Thursday.

Garry Wheatley of Calgary is visiting with his uncle and aunt Mr. and Mrs. Ron Dunham for a few days.

Miss Beth Dunham is spending her Easter vacation with her cousin Miss Sandra Wheatley in Calgary.

Mrs. Margaret Hanna, Miss Dora Schuler and Joan Russell were Easter Sunday dinner guests at the home of Mr. and Mrs. John Carlson in Champion.

Miss Jane Russell took a carload of Hi-C's of the United Church to Milo on the weekend.

The community extends a sincere welcome to Mr. and Mrs. Kinch and family, formerly of Arrowwood, who have moved into the district.

Among guests on Easter Sunday at the home of Mr. and Mrs. Arthur Cutforth were Mr. and Mrs. Ray Flitton and Garry, Mr. and Mrs. Wayne Cutforth of Calgary, Mr. and Mrs. Bob Shearer and family of Barons, Mrs. Anna Witting and Miss Glenda Fath.

Lyle Bow is spending his Easter vacation at the home of Mr. and Mrs. George Hartung.

The next F.U.A. meeting will be held on Tuesday, April 4th at the home of Mr. and Mrs. George Fulton.

Miss Sylvia Graham accompanied Miss Janet Drummond to Calgary for several days this week and are guests of Mr. and Mrs. Howard Burrell.

Visitors on the weekend at the home of Mrs. Edith Dunham were Mr. and Mrs. Mel Dunham of Lethbridge, Mrs. Marian Wheatley, Sandra and Garry of Calgary, and Mr. and Mrs. Brian Dunham of Edmonton.

Mr. and Mrs. Bill Cutforth were Sunday visitors at the home of Mr. and Mrs. Matheson in Claresholm.

Mr. and Mrs. Arthur White and Jimmy of Calgary were Sunday visitors at the home of the former's father Miller White.

Miss Laura Fulton of Calgary spent the weekend with her parents Mr. and Mrs. Victor Fulton.

Miss Janice Pelletier of Calgary is visiting a few days with Miss Jerry Lynn Deans.

Miss Cassie Graham of the Claresholm hospital staff spent the long weekend at the home of her parents Mr. and Mrs. Russell Graham.

Mr. and Mrs. Bill Birch and family attended a family reunion in Calgary on Saturday at the home of Mr. and Mrs. R. Purdy. The occasion also was in honor of Bill's mother's 77th birthday.

Among visitors to Calgary last week were Mr. and Mrs. Andy Nafziger, Mr. and Mrs. Arthur Cutforth, Mr. and Mrs. Don McKay and family, Mr. and Mrs. Ted Hartung and Jess, Mr. and Mrs. George Hartung, Mrs. Margaret Hanna, and Jane and Joan Russell.

ALL IN THE MIND. The man on the rack is Paul Soles, in the title role of M. Charles Cohen's new "comedy of the subconscious," The True Bleeding Heart of Martin B, to be telecast on CBC-TV's Festival series, Wednesday, April 26. He is surrounded, left to right, by his "torturers"—his father (Henry Ramer), his psychiatrist (Len Birman) and his mother (Jennifer Phipps). The unusual teleplay, produced by George Bloomfield, all takes place in Martin B's mind.

QUEENSTOWN

Mr. and Mrs. Cameron Robertson and family motored to Calgary on Thursday to meet their son Randy who has just returned from overseas.

Leonard McCord who is attending university at Edmonton visited his home Easter weekend. Dawna McCord accompanied him back as far as Calgary where she will spend Easter week taking the Senior Leadership course in swimming.

Gary McMorris has completed his course at Calgary Tech and has returned home.

Mr. and Mrs. George McMorris plan on leaving for their B.C. ranch the forepart of the week.

Mr. and Mrs. Fred Zaytsoff visited relatives in the district Easter weekend.

Mr. and Mrs. Ray Parker and girls will soon be moving to Milo where Mr. Parker will take over the elevator formerly managed by Don McKay.

CARMANGAY

Calvin Seeback representative of Sun Life Assurance Company of Canada has returned from a week long educational conference in Montreal and in Quebec's Laurentian Mountains. He also visited the site of Expo. While her husband was away Mrs. Seeback, Anita and Marty spent the week at Majorville with her parents Mr. and Mrs. Hugh Winch.

Mr. and Mrs. Lloyd Annable and sons of Calgary spent the long weekend with her parents Mr. and Mrs. G. McGinnis and also with relatives at Barons.

Mr. and Mrs. Delmar Volk and girls of Kaslo, B.C., spent the weekend here with the latter's mother Mrs. S. Volk and also visited Mr. S. Volk a hospital patient. Also at the Volk home was Mr. and Mrs. Don Volk of Edmonton.

Mr. and Mrs. Joseph Fillion of Calgary were weekend guests at the Roy Burns home.

Mrs. Rena Burns was the lucky winner of the Junior Students draw of an electric power saw.

A number of men took in the Bunny Bonspiel at Blairmore over the Easter weekend.

DENTAL ARTS
DENTURE CLINIC
Ste. 4, Metropolitan Bldg. (Upstairs), Lethbridge
ART DIETRICH, Manager

F. U. A.
AUTO & FIRE
INSURANCE
with Co-operative Fire & Casualty Co.
— DISCOUNT —
on Farm Cars and Trucks
BERT BLIMKIE
F.U.A. Insurance Agent
Phone 643-3622, Carmangay
Alberta Wheat Pool No. 1

Little Bow Municipal Hospital District No. 25

Synopsis of Financial Statement

for Year Ending 31st December, 1966

REVENUE FUND BALANCE SHEET AS AT DECEMBER 31, 1966

ASSETS

Cash on hand and in bank— current	$ 805.31	
Debenture Savings Account	1,903.13	
Building Savings Account	9,792.03	$12,500.47
Accounts Receivable—		
Patients	$3,806.55	
Sharable Equipment	584.59	
Nurses	758.00	$ 5,149.14
Inventories—		
Food	$1,976.63	
Medical and Surgical Supplies	1,711.53	
Drugs	3,098.96	6,787.12
Debenture Discount Unamortized—		1,030.25
TOTAL ASSETS		$25,466.98

LIABILITIES AND BALANCE

Accounts Payable	$ 75.00
Deferred Income	6,797.80
Estimated Year-end Adjustment	2,991.75
Revenue Fund Balance— Surplus	15,602.43
TOTAL LIABILITIES AND BALANCE	$25,466.98

STATEMENT OF REVENUE FUND BALANCE AS AT DECEMBER 31, 1966

Balance, January 1, 1966		$25,797.28
Add: Adjustments to set up proper balance—		
Re: Accounts No. 11|3, 13|24, 13.221, 26|2	$ 40.80	
Re: Plant income — Other — acct. No. 733|9	113.00	
Re: Plant capital — other acct. No. 729|9	9,431.21	
Re: Basic pay't & Interim adjust. a|c No. 381|1	991.20	10,576.21
TOTAL		$36,373.49
Deduct: Adjustment to set up proper balance—		
Re: Account No. 13|24, 11|3, 29|2, 13|24	$ 292.96	
Re: Assets added Account No. 729|9	3,612.91	
Re: Provincial Plan Account No. 312|1	2,913.00	
Re: Year-end adjustments — account No. 19	225.00	$ 7,043.87
TOTAL		$29,329.62
Revenue Fund Deficit for the year 1966—		13,727.19
Balance, December 31, 1966—		$15,602.43

STATEMENT OF INCOME AND EXPENSES FOR THE YEAR ENDED DECEMBER 31, 1966

INCOME

Service—		
In-Patients	$ 10,082.50	
Out-Patients	2,950.50	$ 13,033.00
Grants—		
Provincial— Basic	80,088.35	
Debenture Interest	5,222.37	
Doubtful Debts	2,913.00	88,223.72
Other—		
Staff Board and Room	2,955.81	
Investment Income	13.75	2,969.56
TOTAL		$104,226.28
Less: Year-end Adjustment—		2,991.75
TOTAL INCOME		$101,234.53

EXPENSES

Nursing Administration— Salary—		$ 2,325.00
Direct Nursing Care—		
Salaries	37,938.27	
Drugs	3,475.82	
Medical, Surgical and Other Supplies	3,045.94	44,460.03
Special Service— Nursing—		
Salaries		1,210.00
Special Services— Other—		
Salaries	3,127.61	
Other Supplies and Expenses	3,204.42	6,332.03
Supplementary Services—		
Salaries	1,200.00	
Other Supplies and Expenses	174.83	1,374.83
Administration—		
Salaries	5,440.44	
Workmen's Compensation Assessment	139.65	
Postage	261.14	
Telephone and Telegraph	780.97	
Bank Charges	100.40	
Advertising	1,565.33	
Other Purchased Services	235.13	
Audit Fee	300.00	
Indemnity to Board Members	809.90	
Insurance	183.55	
Travel— Board	255.80	
Staff	689.55	
Carfare and Local Travel	70.00	
Travel— Anaesthetic	350.00	
Association Membership Fees	370.00	
Subscriptions	98.00	
Supplies	991.31	
Maintenance and Repairs	173.30	
Other Supplies and Expenses	1,781.95	14,596.42
Dietary—		
Salaries	5,533.72	
Food	5,946.09	
Other Supplies and Expenses	239.65	11,719.46
Laundry—		
Salaries	3,217.50	
Outside Services	461.92	3,679.42
Linen Service—		
Replacements to Beddings and Linen	78.97	
Other Supplies and Expenses	39.30	118.27
Housekeeping—		
Salaries	6,388.27	
Supplies and Other Expenses	865.86	7,254.13
Plant Operations—		
Salaries	2,528.25	
Fuel	874.57	
Electricity	1,391.14	
Water	640.20	
Other Supplies and Expense	222.89	
Building Maintenance and Repairs	480.67	
Equipment Maintenance and Repairs	1,063.05	
Misc. Maintenance Supplies & Expenses	700.36	7,901.13
Other Expense—		
Debenture Interest	4,937.54	
Depreciation	9,053.46	13,991.00
TOTAL EXPENSES		$114,961.72
Total Income—		101,234.53
Balance— Excess of Expenses Over Income—		$ 13,727.19

PLANT FUND BALANCE SHEET AS AT DECEMBER 31st, 1966

ASSETS

Land		$ 2,241.80
Buildings	$174,820.78	
Less: Accumulated Depreciation	56,708.28	118,112.40
Major Equipment	25,489.78	
Less: Accumulated Depreciation	9,156.96	16,332.82
TOTAL ASSETS		$136,687.02

LIABILITIES AND CAPITAL

Debentures Payable		$ 84,000.00
Capital—		
Balance, January 1st, 1966	$ 95,784.52	
Add: Increase of Assets	3,612.91	
Debenture Payment	7,000.00	
Other	377.75	
Total	$106,775.18	
Deduct: Due from Rev. Fund, removed	52,034.70	
Depreciation Reserve	2,053.46	
Total	54,088.16	52,687.02
TOTAL		$136,687.02

YOUR MASSEY-FERGUSON DEALER
Chinook Farm Equipment Ltd.
Box 300 Vulcan, Alta. Phone 485-2044
INVITES YOU
TO AN ENTERTAINING FILM
CENTENNIAL SHOWTIME
HIGHLIGHTING—
- "The Great Toy Robbery"
- "King Of Blades"
- "Gone Curling"
- "Expo 67, a Preview"

SEE
MASSEY-FEGUSON'S TRACTOR STRETCHER
Tuesday, April 4
IN THE
VULCAN LEGION HALL
— 8:00 P.M. —
Fun and Entertainment For The Entire Family

IN APPRECIATION

Joe and Helen Beatty wish to announce that they have sold the Nor-Ann Dairy Bar to Pete and Connie Versluys and wish to thank everyone for their wonderful patronage in the past six years and hope that you will give the same support to Pete and Connie.

—Joe and Helen Beatty.

LAUNDRY & DRY CLEANING

SELF SERVICE SAVES

15c a Wash **10c Dry**
(Up to 9-lb. load)

No waiting with 12 Washers and 5 Dryers to serve you.

COIN DRY CLEAN 1.50
(With all spots removed) per load

TOWN & COUNTRY CLEANERS
Phone 485-2065 Vulcan

Advocate Classifieds Do The Job

Merry Acres Ranch

Auction Sale

Having received instructions from Ogle Dench we will sell at Public Auction, absolutely to the highest bidders, the following described Commercial Hereford Cattle and Power Machinery at the Ranch Buildings located on NW¼,Sec. 4, Twp. 22, Rge. 3, W5, being 4¾ miles southwest of Priddis. Direction from Black Diamond, follow highway 22 northwest to Bill Lee's Service Station, then 4 miles North, 2 miles West, 1 mile North and ¾ miles West. From Priddis go 1 mile West, 3 miles South and ¾ miles West.

FRIDAY, APRIL 7th, 1967

— SALE STARTS SHARP AT 10:30 A.M. —
Lunch Served By
Local Westoe WI Ladies Organization At Nominal Fee.

86 — HEAD OF COMMERCIAL HEREFORDS — 86

Consisting of: 48 Head of Commercial Hereford Cows; 12 Head of Yearling Steers; 24 Head of Yearling Heifers; Milk Cows—2 Purebred Holstein Cows and 2 Crossbred Cows.
(NOTE: The above commercial Herefords originate from this great herd of registered cattle. There was a question in their pedigrees of one descendant that could be a dwarf carrier so Mr. Dench without any hesitation, rather than sell them to purebred breeders, cut them into the Commercial Herd. This is a very rare opportunity for commercial men to purchase cattle of this breeding and quality, especially when a dwarf is something entirely unknow in the history of the Merry Acres Hereford herd.)

— 3 — TRACTORS — 3 —

1965 Model John Deere 4010—equipped with 3-bank hydraulic system, and only 1486 hours on the clock. This tractor is in like-new condition throughout; Set of Front Wheels complete with 11" tires to fit 4010 tractor. These were used at haying time; John Deere heavy duty hydraulic Frontend Loader, new in 1965, complete with bale stook stacker; 1966 J.D. side mount 7-Ft. Power Mower; TD9 IHC Cat equipped with wide pads, 9-Ft. dozer and belt pulley. This tractor is completely hydraulic controlled and is also equipped with the hydraulic leads for power-controlled machinery. The tractor was completely overhauled from end-to-end spring of 1966. It is also equipped with steel frame safety cab; 9-Ft. V-shape Brush Cutter and Piler; Massey Ferguson Tractor complete with belt pulley and 3-point hitch. This is an ideal haying tractor.

— HOUSEHOLD —

NEW!—30-gal. glasslined Water Heater, still in the crate; Power washing International Harvester Cream Separator, 3G, 750 capacity; Large Size Oil Heater.

— FARM MACHINERY AND EQUIPMENT —

1966 No. 100 John Deere 14' Tool Carrier and Rod Weeder Bar, complete; 1965 J.D. 1220 A.W. 12-Ft. Double Disc; 1964 John Deere 12-Ft. Press Drill complete with John Deere fertilizer and grass seeder attachments, this drill has been used very little and has always been covered with a heavy tarp. It's just like new; 12 Ft. Set of heavy Land Packers; No. 140 IHC Pull Type Combine; 214-T John Deere Baler, only baled 3 crops; Walker Bale Stooker; J.D. Side Delivery Rake, on rubber; 1966 3-point-hitch 7-Ft. Holland Power Mower; John Deere 2-wheeled rubber tired Manure Spreader; John Deere 4-bottom 16-inch Tractor Plow on rubber, with extension sweeps; IHC 24-inch Brush Breaker, hyd. control; 2 John Deere 6-Ft. sections of Flexible Harrows; 3 sections of 5-Ft. John Deere Flexible Harrows complete with drawbar; 16-Ft. Mayrath Grain Auger, with motor; Wood Saw equipped for 3-point-hitch tractor; 10-Ft. IHC Power Binder; McCullough Power Chain Saw, like new; 3 rubber-tired Wagons complete with racks; 14-Ft. Bale Elevator; Fanning Mill; 500-gal. Diesel Storage Fuel Tank complete with steel stand; 300-gal. Fuel Storage Tank complete with stand; Letz No. 300 Feed Mill with pipes and mixer.

— NEW ROUGH LUMBER —

Approximately 35,000-Ft. of New Lumber consisting of 2x6's, 2x8's, 2x4's and 1' boards. This will be sold in 2,000-Ft. lots.

— BLACKSMITH EQUIPMENT —

There will be the general line of tools, log chains, shovels, fencing equipment etc. Approximately 30 Gallons of Paint and Linseed Oil.

— AUCTIONEER'S NOTE —

BUYERS! This is a premium offering which you will note on sale day. The cattle, as explained, are an exceptional offering. You will also have an opportunity to compare these cattle with the remaining part of the herd which consists of approximately 150 head of Registered Herefords which will be sold at the ranch in the complete dispersion on June 17th. Most of the machinery has just been purchased in the last three years and only used on a very small acreage. This you can buy without having to put any repairs whatsoever on—as each and every item is in new-like condition. Don't forget the sale date—Friday, April 7th.

— AUCTIONEERS —

DANNY MacDONALD
Lic. No. 180, Calgary

ALLEN BAKER
Lic. No. 207, High River

GERRY GOING
Lic. No. 298, Black Diamond

OWNER — OGLE DENCH
CLERKS — DICK LIDDELL AND CHANCY HOWE

THE HOMEMAKER

MISS FRANCES ANN CULLEN
District Home Economist
Box 480, Vulcan — Phone 485-2117

Dear Homemakers:

WHAT'S NEW IN HOME DESIGN

This year inHome Design the emphasis is placed on the kitchen. They are emphasizing clean, smooth lines and simple elegance of wood and glass in the kitchen. The very latest trend puts emphasis on carpeting in the kitchen. I have to question whether or not this is practical.

The latest color in appliances in the kitchen is black. The major appliances will soon be seen with a lot of bold design on the doors of refrigerators and ranges. However, I question this new trend, as I am sure that these appliances are major expenditures and it would be quite easy to become tired of bold design on them. It seems coloured appliances are here to stay. If you are buying coloured appliances, please keep in mind that the shades and tones of colours change each year and you must buy all your appliances from the same manufacturer in order to keep the colours identical.

A new type of counter topping is made from sea sheels. It actually consists of sea shells in a polyester binder. This counter topping was called Marva Glass and resembles marble to a certain extent. It is about one half inch thick. It comes in a complete range of colours and should be interesting to watch for its availability in Canada. However, I do feel that it will be rather expensive.

Panels of various material and textures are becoming increasingly popular in homes. There are new fibre board panels on the market in many colours and it is now possible to purchase dry wall with cunyl wall paper already applied to it. There are interesting acrylic panels on the market that look like stained glass available in a variety of colours. If you are building a new home you might like to try these new panels. However do question the suppliers on how to cover cracks or joins in the panels, as many of the cracks cannot be covered sufficiently.

Wall paper seems to be becoming more popular each year and the designs in it are certainly improving. A new type of wall paper is now available made from crushed cork and provides a very interesting texture.

With the great availability of building materials, it is possible to achieve almost any effect desired, when building a home. Be sure to shop carefully for finishing materials and to consider their advantages and their disadvantages before buying.

LAWS OF INTEREST TO WOMEN IN ALBERTA

This booklet has been revised and includes several new clauses which you should be aware of:

a) A new clause in the School Act makes parents jointly liable with their child for any damage to school property done by their child.

b) The Wills Act includes the fact that when no heirs survive the dead person, the estate goes to the University of Alberta

c) A wife can pledge her husband's credit (unless he is paying her an allowance) if he has deserted her or she has had to leave him because of cruelty or other reasonable cause.

We have supply of these booklets at the office and you can obtain a free copy by writing or calling in at the Vulcan Agricultural Office.

REPORT FROM

Parliament Hill

(Dr. L. E. Kindt, M.P.)

When John Diefenbaker recommended to Her Majesty the appointment of Georges Vanier as Governor General of Canada in 1959, nobody had any idea of the extent that the late Governor General and his gracious wife would endear themselves to the people of Canada and bring such lustre to the office of Governor General.

It has been said that "no one is irreplaceable" but, like most trite expressions, this is not always true. It will be very difficult indeed to replace the Vaniers.

Because of his French background and his very great personnal qualifications, the late Governor General has been a superlative unifying force in our country, which has been so very necessary at a time when so much publicity has been given to the Separatist Movement in Quebec.

There has, of course, been considerable speculation regarding the successor to our late Governor General, and, indeed, an appointment must be made very speedily since the new incumbent will have many duties to perform very soon because of the multitude of ceremonies associated with our Centennial Year.

On many occasions, we, as Members of Parliament, were privileged to be guests at Government House and on these occasions, the Governor General often entertained us by telling us anecdotes of his experience. He enjoyed a good joke and my personal impression was that he was a warm, witty and friendly person. By the way, I am particularly happy that the three Centenarians residing in Macleod Riding will receive or have received Certificates personally signed by Governor General Vanier. One of these Certificates has already been presented by me to Mrs. Anna Wejr at Fort Macleod, one is to be presented to Mrs. Caroline Finley of Black Diamond about May 20th or, at least, the time when the Centennial Caravan is in Black Diamond and, still another Centenarian, William Henry, of High River is to receive his Certificate on his 100th birthday, Wednesday, July 26, 1967. The plans made by local committees to honor these three Centenarians and enable the public to fully participate, mark one of the finest activities in our Centennial year. It brings Canada's birthday down to the common people and children who make up this great country of ours.

CONGRATULATIONS

As one of the suppliers to the Nor-Ann Dairy Bar we are pleased to take this opportunity of helping to introduce the new owners Pete and Connie Versluys to the public.

The Dairy Bar is now open for another season and we extend a cordial invitation to you to visit Pete and Connie out on the highway.

UNION MILK CO. LTD.

Now Open

As new owners of the Nor-Ann Dairy Bar we (Pete and Connie Versluys) invite you from near and far, to visit us and sample our delicious milk shakes, ice cream products, hot lunches and try our specialty, Apple Pie A-la-mode. We are open seven days a week so make us your spring and summer habit.

NOR-ANN DAIRY BAR
Pete and Connie Versluys
For prompt service on take-out orders,
Phone 485-2595

JORDAN'S

PHONE 485-2455 **A G Foods** VULCAN

SPRING CLEARING SALE

Evap. Milk Alpha ..... 6 FOR 1.00

NESTLE'S, 2 LBS.
QUICK 89
MAXWELL INSTANT, LB.
INST. COFFEE . . 1.49
ROSE 3 LBS.
MARGARINE 85

HEINZ
KETCHUP . . . 4/$1
KAM . . . . . 2/$1
TULIP LUNCH
MEAT 2/.79

Flour Alberta Gold, 25 lbs. **1.59**

SELECT
LARD 4/.89
BLUE MOUNTAIN
PINEAPPLE . . . 4/.88

ALLEN'S DRINKS
Apple
Orange
Grape
3 for 1.00

Tissue Cashmere ..... 8 FOR .69

Nalley Potato Chips
2 for 1.00

Kleenex Flat Fold
4 for 1.00

Ice Cream Alberta Gold, 3-pint ctn. ..... .69

MEAT SPECIALS

Ground Beef 2 lbs. **1.00**
Wieners Lb. . . . . **.45**
BOLOGNA, lb. 35
BEEF LIVER, lb. 43

PRODUCE SPECIALS

Potatoes 20 lbs. ..... **.69**
Apples Cee Vu Macs. Case **2.39**
Orarges 10-lb. bag **1.39**

FREE DELIVERIES 10:30 A.M. AND 4:00 P.M.

The Vulcan Advocate

"Serving the County of Vulcan"

Member Canadian Weekly Newspapers Association and Alberta Weekly Newspapers Association

Founded in 1913 by Charles Clark

An Independent Weekly Newspaper issued every Wednesday afternoon at the office of publication, Vulcan, Alberta. Subscription price per year: In Canada $3.00, United States and other countries $4.00. Single copy 10c. Advertising rates furnished on request.

VULCAN PUBLISHERS LIMITED

R. C. R. MUNRO
Editor and Publisher

P. M. Pickersgill, Assistant Editor

Nettie Ware Interviewed

(Continued from Front Page)

Red Deer River. A flood came and the family was forced to flee in night attire. Undaunted, Mr. Ware rebuilt his cabin at a higher level, which remained their home for some time.

As the Ware children reached school age they were sent to Blairmore to stay with their grandparents (there were no rural schools in the area) and Miss Ware remembers the Frank Slide, when a mountain tumbled down on a mining community.

In fact this was only one of many incidents she related from her storehouse of memories, and which she delights in sharing. She recalled a small brother, while playing with matches during his father's absence, set fire to a storeroom, causing considerable damage. "But mother stayed up the whole night repairing and concealing the evidence and father never did find out."

On another occasion a herd of antelope came into the yard. A hired man quickly loaded a gun just as the boys, alarmed by the commotion, got up from their bed which was directly below the kitchen, and ran to the window. At that moment the gun exploded, the bullet going right through the floor and through the bed so recently vacated. "My poor mother," Miss Ware sighed, a phrase she was to use more than once throughout the interview.

END OF AN ERA

Sorrow stalked their home in 1905. Mrs. Ware died in March and in September of the same year Mr. Ware was thrown and killed when a horse he was riding stepped in a badger hole.

"Grandmother was a business woman," said Miss Ware. She came to the farm, settled the affairs of the estate, and took us all back to Calgary." Here she received her education, moving later to the Vulcan district with an uncle and aunt. She became adept at all aspects of farm chores and ". . . could carry a cake better on horseback than I can now in my car."

Miss Ware now lives in retirement with her sister Mildred in Vulcan. Here she enjoys a happy, active life in the affairs of her church. She is also a member of Calgary's Old-Timers' Club and vice-president of The Pioneers in High River.

She told of telephoning her minister at Vulcan to tell him she might not be home as soon as expected. "What about the prayer meeting?" he asked. "I'll just pray in Medicine Hat," she answered.

In 1954 the log cabin home of the Ware family was moved to Dinosaur Park, out of Brooks, where it was reconstructed by the Kinsmen Club.

CHURCH NOTES

THE WHEATBELT MISSION
The Anglican Church of Canada
The Rev. E. W. Clarke

SUNDAY SERVICES

Emmanuel, Carmangay—
9:30 a.m.— Morning Prayer.
St. Aldhelm's, Vulcan—
11:30 a.m.— Holy Eucharist.
St. John's, Lomond—
7:30 p.m.— Evening Prayer.

VULCAN E.U.B. CHURCH

M. R. Heebner — Pastor
Phone 485-2581

"Faith is more a way of walking, than it is a way of talking."

Friday—
7:30 p.m.— Hour of Power.

Sunday—
10:00 a.m.— Sunday School.
11:00 a.m.— Worship.
7:30 p.m.— Rev. T. E. Jesske, Conference Superintendent.

Bible Believing — Christ Centered

PENTECOSTAL TABERNACLE
J. F. Lynn — Pastor
Phone 485-2352

March 28th to April 2nd—
CENTENNIAL CRUSADE
with Rev. Mike Bernadsky
of Coaldale, Alberta

— Services —

Tuesday to Friday— 8:00 p.m.
7:30 to 8:00 p.m.—
Children's Crusade.

Sunday Services—
10:30 a.m.— Sunday School.
11:30 a.m.— Morning Worship.
7:30 p.m.— Evening Service.

The Church Where Happy People Make You Welcome

VULCAN UNITED
Rev. Wellington Dormer, Minister

Sunday Services—
9:45 a.m.— Senior School.
11:00 a.m.— Junior School.
11:00 a.m.— Morning Worship. (Nursery for small children.)

A Warm Welcome Awaits You

VULCAN CHURCH OF CHRIST
Ronald J. Pelham, Minister
— SUNDAY SERVICES —
10:30 a.m.— Church and Bible School for the whole family.
A Christian Welcome Awaits You
Our Creed Is The Christ
Our Book Is The Bible

CARDS OF THANKS

May we, the Thompson and Harold Bride families, express our sincere gratitude and heartfelt thanks for the beautiful flowers, cards, donations, acts of kindness and words of sympathy during our recent bereavement. A special thanks to the Sisters of the Ferrodale Chapter for the lovely lunch served at the church. 1-p

I would like to express my sincere thanks to Dr. Koziol and Dr. Lakins and the nursing staff who were so wonderful to me while I was a patient in the Vulcan Hospital. Also a very sincere thanks to all my friends who sent gifts and all the beautiful cards. They were very much appreciated.
—Mary McDermid. 34-1p

I would like to express my thanks for the wonderful care I received while in the Lethbridge hospital. Also many thanks to my friends for their cards, gifts and visits.
—Andrew McAlister. 34-1x

Vulcan Unit Emergency Measures Organization

Emergency Measures Organization personnel are often called to assist in local emergencies in towns and cities. Well trained personnel are an asset to any community.

USE LOW COST CLASSIFIED ADS TRIED TESTED PROVEN

— Classified Advertising Rates —

First insertion: 4 cents per word. Minimum charge for 15 words or less 60 cents. Subsequent and consecutive insertions of same ad: half price.

Classified display: $1.00 per inch per insertion.

Service charge for Advocate box number: 50 cents.

In Memoriams and Cards of Thanks: 4 cents per word, minimum charge $1.00.

Open House and Engagement or Wedding Announcements: minimum charge $1.50 for 50 words or less.

Notices in "Coming Events" column: minimum charge $1.00.

A 10% book-keeping charge will be added each month on overdue classified accounts.

— PHONE 485-2036 —

FOR SALE — MISC.

USED HAIR DRYER for sale, good condition. Phone 485-6803. 34-3x

DOLL COURSE by Norm and Susan Norris, Los Angeles 49, California for sale. 1— Wonderful for a doll collector. 2— Learn how to restore antique dolls. 3— The world of dolls can be fun. Reduced price. Interested person phone 485-2611 or write Box 422, Vulcan. 34-1x

SPECIAL DEAL to April 14, 1967. Grain Drill Filler or seed-treaters. Bob Gerding, 485-6756, Vulcan. 34-2x

180-AMP WELDER, used, for sale. Also used grain drill filler. 1956 Dodge wagon with new transmission. Bob Gerding, Vulcan, Phone 485-6756. 34-2x

RESERVE NOW— 14-Ft. Holiday Trailer (sleeps 6) for summer months. Phone R608, Champion. 33-2p

TRAILER— 8'x38' 2-bdrm tri-level house trailer for sale, 8'x10' porch with built in cupboards, 500-gal. fuel tank. Phone 485-2709. 33-tfx

YARDLEY SPRAY DEODORANT regular $1.50 now on sale at $1.19. Vulcan Pharmacy. 31-tfx

MR. FARMER: Proper records are a necessity in your farm operation. The Advocate's new Farm Record Book is specially designed for use in this area by a Chartered Accountant and will save you time and dollars every year. The heavy, cloth-bound looseleaf binder will last a lifetime. The record sheets are heavy ledger paper and are printed right in Vulcan, so refills are always available. The complete book, with an average year's supply of sheets, costs only $5.50. Refill sheets are 2 for 25c. Drop in and look at this book at The Advocate office. snx

COAL

2" LUMP — NUT
STOKER — SLACK

CONCRETE GRAVEL

Deliveries— Phone 362-3725

— OPEN —
MON. - FRI., 8 a.m. to 5 p.m.

KLEENBIRN COLLIERIES LTD.
Bow City, Alta. 5-tfx

LIABILITY COVERAGE can be combined with your fire insurance at very little extra cost. See J. Lundy Findlay, insurance agent. 43-tfx

LIFE INSURANCE in its many forms should be discussed with J. Lundy Findlay, associate C.L.U., who has been district underwriter for the Life Insurance Company of Alberta since 1947. An enquiry entails no obligation. 43-tfx

LIVESTOCK

PUREBRED ARABIAN Stallion services available. Victor Pasha No. 15301 (grey). Bred by Cartwright D. Ranch. Standing at M. T. Scobie, Kirkcaldy. Phone 485-6821. 33-tfx

CHAROLAIS-HEREFORD cross bull for sale. Bred by (R. J. Gothard). M. T. Scobie, Kirkcaldy. Phone 485-6821. 33-3x

STAVELY LIVESTOCK COMMISSION CO.

Auction Sales

EVERY THURSDAY
— At 1:00 p.m. —

All Classes Cattle & Hogs

Sales Conducted By
HERB CHRISTIE
Ph.: Stavely 50 - Taber 223-3460 25-tfx

24 MIXED STOCK COWS for sale. Some with calves, balance to calve soon. Phone 485-6619. 33-2x

2-YR.-OLD SORREL ¾ Arabian gelding, green broke, for sale. Phone 20, Champion. 33-3x

REG. ANGUS BULLS for sale, guaranteed breeders from an accredited herd, 1- and 2-yr.-olds. Those interested, see them at the farm 5 miles east of Carmangay. W. C. Burke, Box 175. Phone 643-2106. 32-6p

POLLED SHORTHORN BULL for sale. Red, 2 years old. Lots of size, class and conformation in the fellow. C. J. Versluys. Phone R909, Champion. 31-tfx

8 REG. HEREFORD BULLS for sale. Coming 2 years old. Bill Lucas, phone 485-6625, Vulcan. 28-tfx

CARS & TRUCKS

1961 COMET SEDAN for sale. Radio, stan. 6 cyl. Phone 485-2092. 34-1p

1961 FORD 4-DR., stand. trans. (trans. completely overhauled) radio. Good condition. $800. Phone 485-6524. 34-2x

1958 4-DR. PLYMOUTH for sale. Auto., 4 new tires, good condition. Phone 485-6813, Vulcan. 30-tfx

FOUR SEVEN 1965 I.H.C. LODESTAR GRAVEL TRUCKS

4 1965 I.H.C. 1700 LODESTAR GRAVEL TRUCKS WITH HOIST AND BOXES

Nearly ½ new price. 169" wheel base. 900 tires, 18,500 lb. 2-speed rear axles. 5 Direct transmissions, 345 V-8 motors. Road tanks. Could take a 14' grain box.

Previously owned by County of Vulcan. Carefully maintained and operated. Terms arranged and trades accepted. Some of the trucks not available until approx. April 5.

FROM $4,100 to $4,600 each

— Ford & Case Dealer —

WHEAT CENTRE MOTORS LTD.
Vulcan
Ph.: 485-2096 Nights: 485-2346 30-tfx

NEW & USED CARS, all guaranteed at lowest prices. See them today. Big Savings for you at the "OK" used car sign. Richardson & Gould Ltd., Phone 485-2211. 32-tfx

GRAIN

VICTORY SEED OATS for sale. Germination 97%. Certificate No. 76-21428. Henry P. Hanson, Vulcan. Phone 485-6521. 34-tfx

DURUM (Stewart 63) for sale. Also have barley and oats. No wild oats. Harry Filipchuk, Lomond, 792-2132 mornings. 34-3p

NORALTA FLAX— Reg. No. 1, 2nd gen. 97% germ. $9.00 per bus. CLAYTON'S 485-6716 or 485-2591. 34-2x

MANITOU WHEAT— Reg. 3rd Gen. 4.25. Harmon — Rodney — Victory Oats — Canthatch Wheat — Cree Flax — Conquest Barley. CLAYTON'S. Phone 485-6716 or 485-2591. 34-2x

REDWOOD FLAX grown from reg. seed. S.C.S. No. 6 — 1465 Raja flax. S.C.S. No. 6 — 1469, cleaned and sacked. Phone 534-2460, W. J. Hagedorn, Mossleigh, Alta. 34-tfx

CANTHATCH SEED WHEAT
Grown from certified 1st generation seed, bus. $2.25
BETZES SEED BARLEY
Grown from reg. 2nd generation seed, bus. $1.40
Norman Jacobson, Arrowwood.
Phone 534-2403 34-tfx

NORALTA FLAX, 2nd generation, sacked and sealed for sale, $8.00 per bus. Bulk $7.50 per bus. Contact Bernard Sternberg, Carmangay Seed Cleaning Plant or Allen Bros., Barons. Phone R1316. 32-6x

SEED GRAIN

—2nd Generation Canthatch.
—Certified Canthatch.
—Certified Redwood Flax.
—Certified Raja.
—Victory Seed Oats.

Apply Albert Markert
Phone 485-6711 32-tfx

CERT. CONQUEST SEED barley for sale. No. 1 seed, official germ. test 96%. Contact Alberta Wheat Pool, Brant or 242-2551, E. W. Prater. 31-tfx

15 TO 20 TONS of baled hay for sale. Brome and alfalfa. Phone 485-6637. 32-3x

CONQUEST BARLEY, grown from reg. seed, 96% germ., $1.25 bus. Park Wheat, 3rd gen, 95% germ., $1.75 bus. Cree Flax, 50 bus., 1st gen., cleaned and sacked, $3.00 bus. G. Atkinson, Phone 485-6626. 32-3x

HAY FOR SALE, crested wheat and alfalfa mixture. C. R. Litchfield, phone 684-3456, Blackie. 22-tfx

FARM MACHINERY

14-FT. M.M. DISCER for sale. Phone R613, Champion. 33-2x

FOR SALE OR TRADE— 3 10-Ft. No. 5 Rod Weeders with cable hitch, 40 ft. flexible harrows and hitch. Wanted 3 Sections of Crazy Harrows. Phone Jack Long, Milo, Phone 444-2148. 32-3x

1964 12-FT. CCIL DISCER, f.a. and p.h. and coil packers; also 30-Ft. CCIL Rotary Harrows for sale. Phone R802, Champion. 33-2p

FOR SALE— 930 C.K. Case Diesel; 730 Case Diesel; 500 Case Diesel; 13-Ft. Graham Plow; 14-Ft. Calkins Rod Weeder. Sunshine Service Station, phone 534-2214. 32-3x

REAL VALUES IN USED MACHINERY AT C.C.I.L., VULCAN

CCIL 1965 213-Ft. Disker.

CCIL 1964 15-Ft. Disker, with seeder, fertilizer, packer hitch, 3- to 5-ft. coil packers.

Massey No. 36 12-Ft. Wide Level, with seeder, fertilizer.

13-Ft. No. 10 IHC Deep Tillage.

— SPECIAL —
1966 Noble 14-Ft. Hoe Drill, with fertilizer, hyd. cyl., only $1800

Massey Ferguson No. 36 Wide Level, 15-ft. with seeder, fertilizer.

12-Ft. Surflex with seeder and packer hitch, heavy bales.

John Deere 16-Ft. Surflex with seeder, fert., packer hitch.

14-Ft. Duplex Gareau Blade.

We Have Many More

ALL MAKES — ALL MODELS
VISIT C.C.I.L., VULCAN
Write Box 659 Phone 485-2311

"See Our NEW MACHINERY DISPLAY too."

FULLY MODERN DUPLEX for sale. Reasonably priced and terms can be arranged. Contact G. A. Sales & Co., for further particulars. 34-2p

PARTS FOR DRILLS, packer repair rings, rock guards, transport wheels. Jack Slade, Nanton. Phone 486-2379. 34-3p

15-FT. No. 36 Wide Level Discer with seeding attach. Good condition. $1000. Phone 643-2241, Carmangay. 34-2x

NEW BAZOOKA 12 Volt truck unloader and seed drill filler; 135-Gal. Truck Tank with McNaught quart-a-stroke pump; 1949 Fargo ½-Ton Truck, for trailer or parts. CLAYTON'S, phone 485-6716 or 485-2591. 34-1x

— MACHINERY FOR SALE —

M.F. Super 95 Tractor new rubber.
3 12-Ft. I.H.C. No. 7 Centre Drive Rod Weeders, cable hitch to pull the 36-ft., also single hitch for each.
12-Ft. I.H.C. No. 6 Centre Drive.
2 Oliver 13-Ft. Deep Tillage Cultivators.
M.F. No. 124 Deep Tillage 15-Ft., new shovels.
2 Noble Blades, Model K2, 12 or 14 ft., in duplex with hitch and hydraulic controls.
John Deere Model 600 Deep Tillage 15-Ft.
2 14-Ft. John Deere Model 500 Centre Drive Rod Weeders with cable hitch, cross bar and single hitch.

RICHARDSON & GOULD LTD.
Phone 485-2211 Vulcan 34-3x

HOUSES & FARMS

½-SECTION GOOD FARM LAND for sale. 310 acres cultivated. 4 miles west of Milo on main road. Box 74, High River, Alta. 33-3p

LIKE NEW DUPLEX for sale, main suite 3 bdrm; upper suite 2 bdrm., full basement. Location 216 2nd St., half block from post office. Phone Calgary 282-4800 after 5:00 p.m. 30-tfx

6 QUARTERS on Little Bow for cash rent. J. Lundy Findlay, Realtor, Vulcan. 31-tfx

CLIENT has $60,000 for down payment on good farm. See J. Lundy Findlay, Realtor, Vulcan. 31-tfx

TWO-STOREY, 4-Bdrm. House for sale. Ideal location, broadloomed and landscaped. Phone 485-2358 after six 485-2665. 30-tfx

REDUCED FARM FIRE Insurance rates for members of Rural Fire Protection groups. For best rates available see J. Lundy Findlay, insurance agent. 43-tfx

3-BEDROOM HOUSE and garage for sale. Phone 485-2137. 33-3p

WILL TRADE NEWER Home located in Vulcan for farm land. Box 690. 51-tfx

FOR RENT

FURNISHED SUITE, room or light housekeeping, parking, central location. Phone 485-2441. 33-tfx

¼ SECTION FARM LAND for rent. Please contact H. F. Marshall, Vulcan. Phone 485-2441. 31-tfx

SEMI-FURNISHED SUITE for rent. Full bath. Phone 485-2798. 32-tfx

FURNISHED SUITE opposite the swimming pool. Phone 485-2428 mornings or evenings. 30-tfx

WANTED

MAN'S BICYCLE. Phone 485-2588

BABY STROLLER wanted, second hand. Phone 485-6803. 34-2x

WANT TO BUY 3-4 bdrm. house in Vulcan. Phone 485-2044 or 485-6603. 34-tfx

CHILDREN'S TRICYCLES and a beginner's bicycle wanted. Phone L. Scott, 485-2639 or 485-2036. 33-snx

PASTURE TO RENT, also would like farm land to rent on cash or share basis. Phone 485-6436, L. V. Rushfeldt. 32-3p

WANT 2 or 3 BEDROOM house, apartment or duplex to rent by M. Walsh, phone 485-2246, Central Garage, Vulcan. 31-tfx

BARLEY, WHEAT and OATS— Phone Calgary 272-1219, J. Reed. 14-tfx

WORK WANTED

AUTOMATIC SAW-FILING. Les Johnston, 485-2395. 3-tfx

PIANO TUNING & REPAIRS. Art Turley, phone 485-6601 or 485-6589. 9-tfx

FOR YOUR GRAIN CLEANING this spring call the Leslie Mobile Grain Cleaner, seed and commercial. Phone Doug Leslie, 534-2270, Mossleigh. 26-tfx

BUSINESS OPPORTUNITIES

BLACKSMITH AND WELDING SHOP fully equipped for sale. Also 3-bedroom house. Good business and location. Will sell together or separately. Elderly couple wants to retire. Phone 362-2770 or write Box 681, 503 2nd Ave., E., Brooks, Alberta. 33-tfx

HELP WANTED

STEWARD for Royal Canadian Legion No. 13 Branch, Gleichen, wanted. Excellent opportunity for husband and wife team. Kitchen facilities for light lunches. Living accommodations available. Interested parties contact L. Menard at 734-3834, Gleichen, or George Walker at 734-2267, Gleichen, for further information or interviews. Duties to commence as soon as possible. 34-1x

SINGLE MIDDLE-AGED man required for work on mixed farm. Experience an asset but not essential. Job could be permanent for right person. Apply Box W, Vulcan Advocate. 33-6x

COOK URGENTLY NEEDED at the Peter Dawson Lodge by April 1. Apply Mrs. Alma Helgerson, Phone 485-2422, Vulcan. 33-2x

PART-TIME FEMALE help wanted for retail store in Vulcan. Write Box J, Vulcan Advocate. 32-tfx

YOUNG MEN— The Calgary Highlanders have vacancies for men between 16 and 39 who wish to train as infantrymen drivers, first aid men, clerks or cooks. For information come to the Armouries on Mondays or Thursdays between 8 and 10 p.m. High School students 10 a.m. on Saturdays. 27-8x

NEWS CORRESPONDENT for Majorville and district. Write or phone The Advocate, Vulcan. 17-tnx

LOANS

MORTGAGE loans available on Farms, Homes, Hotels, Motels, Commercial Buildings and Industrial Properties located anywhere in Alberta. Fast, cordial, confidential service, at competitive rates.

FARMERS & MERCHANTS TRUST
209 8th Ave. S.W. Calgary, 263-4420 26-15c

LEGAL NOTICES

FOR RENT
SECTION 30-20-22-W4th

Tenders will be accepted up to March 31, 1967 for the leasing of the above farmlands situated near Arrowwood, Alberta to December 31st, 1967 on a cash rental basis payable on or before April 15th, 1967.

The lands were summerfallowed during 1966.

Tenders accompanied by certified cheque for 10% of the bid payable to the Anastasia Lords Estate are to be sent to the undersigned.

The highest or any tender not necessarily accepted.

Cheques of unsuccessful tenderers will be returned.

O'CONNOR, O'CONNOR & MURPHY
Barristers and Solicitors
Penthouse 600 6th Ave. S.W.
CALGARY, Alberta. 33-2x

NOTICES

NOTICE OF APPLICATION FOR CHANGE OF NAME OF A SOCIETY

Notice is hereby given that the Lions Club of Milo-Queenstown intends to apply to the Registrar of Companies of Alberta to change the name of the society to the Lions Club of Milo.

Dated at Milo this first day of March, 1967.
34-2x —W. J. Lewis (Sec.)

FACED WITH A DRINKING PROBLEM?
Perhaps Alcoholics Anonymous Can Help.
Write to Post Office Box 22 or Phone 485-6605 or 485-6651, Vulcan. Open Meeting every Tuesday night, 8:00 p.m., Anglican Church Basement.

FOR ALL CLASSES OF Insurance —Fire, Life, Auto, Liability, etc., see J. Lundy Findlay, agent. 43-tfx

FOR ASSISTANCE IN ESTATE Planning see J. Lundy Findlay, district underwriter for the Life Insurance Company of Alberta. 43-tfx

FAMILIES of problem drinkers needing understanding and information, write Al-Anon, Milo. tfnx

RELIANCE STORAGE and Cartage Co. Ltd. of Calgary have appointed J. Lundy Findlay of Vulcan as their agent for the County of Vulcan. Mr. Findlay can give estimates and arrange moving services anywhere in Canada or United States. 43-tfx

CARDS OF THANKS

We wish to take this opportunity to thank all our friends of the Champion district for the farewell party and gift held for us. We have made many pleasant friendships in our 11 years in the district and trust that they will be continued at our new home at Vulcan.
—Pete and Connie Versluys. 34-1x

We would like to express our thanks for the many acts of kindness shown us by our friends, neighbors and relatives for floral tributes, sympathy cards and donations to the Heart Fund. A special thanks to Pastor Hendrickson and Mrs. Hendrickson, the the pall bearers, H. West, Art Marks, the Lomond Midget Hockey Club, Ben Coombs and assistants, the Brooks Midget Hockey Team, the sponsors of the Brooks Hockey Club, the arena staff at Brooks, the doctors and nurses at the Brooks Hospital, Mrs. Leona Jones, Mrs. Rose Howg, Miss Cheryl Tolsdorf, to those who donated foods, the Community Club, to the ladies who served lunches and to all those who assisted in any way during our recent bereavement.
—Mr. and Mrs. Fred Crawford and family. 34-1x

We would like to thank all our friends and relatives for the lovely cakes, gifts, cards, phone calls and help in making our 25th Anniversary a wonderful day.
—Ivan and Eileen Haga. 1-x

We would like to express our thanks to Dr. Koziol, Dr. Almond and the staff of the Vulcan Hospital for their care and to all our friends and relations for their visits, cards and the many kindnesses shown us while we were patients in the hospital and while we have been convalescing at home. It was all very much appreciated.
—Roy and Ethel Fulton. 1-p

Alberta Crop Insurance Corporation
AGENT: C. E. FULTON
2 doors up from United Church
Phone 485-2517
Vulcan Alberta

DIETRICH
DENTURE CLINIC
SUITE 8 — 304 5th ST. S.
Above National Store
Phone 327-7244 after 10:00 a.m.
Walter Dietrich, C.D.M.

DENTAL ARTS
DENTURE CLINIC
Ste. 4, Metropolitan Bldg.
(Upstairs), Lethbridge
Phone 328-4095
ART DIETRICH, Manager

Advocate Classifieds Bring Results

GAREAU'S IRON WORKS
VULCAN— Phone 485-2170
BARONS— Phone 108
GENERAL BLACKSMITHING
WELDING & REPAIRS
GAREAU TILLOVATORS
PORTABLE WELDING
New Shovels to fit all makes of cultivators

District News

ARROWWOOD

F.W.U.A. MEETING

The FWUA held an executive meeting at the home of Mrs. Percy McInenly on Monday. Regular business was dealt with.

The regular meeting date was changed on account of the District 12 Women's Conference at East Longview on Wednesday, April 5. The regular meeting will be held April 12, a week later. The ladies will be asked to show their hats they made at the hat course this past winter. It was decided to see if it were possible to hold a fashion show in May.

UNITED CHURCH WOMEN

The United Church Women held their regular meeting at the home of Mrs. Amos Ingraham on Thursday. Mrs. Gail Thompson gave the devotions for the meeting.

Mrs. Gladys Curtis gave the book study on the history of the Presbyterian Church in Canada, with a discussion following. Routine business was dealt with and a report on the wedding reception was given. It was decided to donated $20 to Camp Keever and $25 to each of the three girls going to the Centennial Camp.

The next meeting will be held April 27 and Mrs. Frank Wyatt will give the book study on the Lutheran Church. A lovely lunch was served by Mrs. Ingrham and Mrs. Curtis.

HOME & SCHOOL ASSOCIATION

The Home and School held their regular meeting, Tuesday, March 21. Routine business was dealt with and it was decided to donate $20 to the library to purchase books. It was also decided to hold a raffle with the money going to the purchase of books.

The next meeting will be held April 18, with a film being shown, Nobody Waved Goodbye. This film is open to the public and a silver collection will be taken with half for the Home and School and half for the FWUA.

A discussion was held on sending someone to recreation school at Drumheller and was tabled. Miss Currie then showed slides of Europe that she had taken when she was over there teaching.

BLACKIE

Mr and Mrs. H. McLean motored to Swift Current to spend Easter with their son Bob and family.

Get well wishes are extended to Diana Lindquist who had surgery last week in the High River Hospital.

Mr. and Mrs. H. Farrell of Edmonton were visitors at the home of Mr. and Mrs. Bud Westersund.

Easter Sunday guests at the Nichols home in Cochrane were Mr. and Mrs. Jimmy Montgomery and family, Mrs. Hoppa, Mrs. M. Suitor and Robbie. Robbie Suitor stayed to spend the week at Cochrane and Kori Nichols is visiting friends at Blackie.

Shareholders of the Blackie and District Seed Cleaning Association are reminded to keep in mind the special meeting to be held April 5th in the IOOF Hall.

Easter guests at the home of Mr. and Mrs. L. Tucker were Mr. and Mrs. D. Mueller and family of Foremost and Mr. and Mrs. Fred Brown and family of Turner Valley.

Guests at the home of Mr. and Mrs. Jimmy Montgomery were Mr. and Mrs. Doug Pakenham of Banff and Mrs. W. Pakenham and Bonna from Calgary.

Local News Items

Mr. and Mrs. Ross McIntyre accompanied by the latter's brother-in-law and sister of Peace River left by car Saturday for a vacation at Victoria.

Mr. and Mrs. R. E. Pedersen of Medicine Hat were guests this week at the E. G. McPherson home.

Mr. and Mrs. M. L. Clarkson of Calgary were holiday weekend visitors at the home of their son-in-law and daughter, Mr. and Mrs. Harris Matlock.

Mr. and Mrs. R. Jamison of Calgary spent Easter Sunday at the home of their son-in-law and daughter, Mr. and Mrs. Bill Giles.

Donalda Shields, who is attending school at Red Deer this term visited at the Lloyd Graham and S. N. Nafziger homes and with her grandfather, M. R. Morrison over the holidays.

Holiday guests of Mr. and Mrs. Burnell Drummond were Mr. and Mrs. Howard Burrell, Mr. and Mrs. Howard Jurney, Mr. and Mrs. Calvin Snow and family and Mrs. Opal Drummond of Calgary and Mrs. Mae Reburn of Fort Macleod.

Mr. and Mrs. P. G. Lucas and Leah are spending the week at B.C., and in Washington state.

Mr. and Mrs. Weldon Greenlee, who recently returned from Las Vegas have as their guest Mrs. Mabel Wilkins of Edmonton.

Mrs. V. Vaughn spent the holidays with members of her family in Calgary.

Mr. and Mrs. Ken Gatenby and family spent Easter with relatives at Provost.

Mr. and Mrs. Fred Gottenberg are presently vacationing at Seattle, Wash.

Mr. and Mrs. L. W. Christensen and Keith of Calgary were visitors at the Bill Christensen and Skeez Christensen homes over the holidays.

Donna Schneider of the University of Alberta spent the holidays with her parents, Dr. and Mrs. F. Schneider.

A number of young people who are now residents in Calgary were holiday visitors to their homes here.

Larry Lundgren of U. of A., Edmonton was a weekend visitor at his home here.

Easter weekend guests at the home of Mrs. Eunice LaRoche were her son and daughter-in-law, Mr. and Mrs. Jerry LaRoche and boys of Calgary. Mrs. LaRoche and children remained to spend several days here.

Betty Ann Northcott of Calgary who is attending Mount Royal College spent the weekend at her home here.

Mr. and Mrs. Bob Healy and family spent Easter Sunday at the Fort Macleod home of Mr. and Mrs. Art Chell.

Easter week guests at the home of Mr. and Mrs. George Heather were Mr. and Mrs. Allan Chambers and Mr. and Mrs. Stancil Chambers of Lomond, Mr. and Mrs. Hap Heather and Terry of Milo, Mr. and Mrs. Lecuyer and Mrs. Laura Sutherland of the Dawson Lodge.

Basketball

(Continued From Front Page)

thanks go to Gene Carruther's bearded comics from Salt, to Harold Ruggles Mountainmen, and to Ken Orchard's Town team.

Thanks to the efforts of Bonnie Hill and the ladies . The evening was a little more pleasant, and if Marilyn Webber, Barb Webber, Tommy Klippert, Randy Carruthers, Harold Ruggles and Paul Voisey had not been on hand to officiate we would have been lost. We would like to invite you all back next year, by which time everyone should have recovered enough to play again!

Game scores were as follows: Royals 28, Salt 23; Mountainmen 19, Teachers 18; Royals 35, Teachers 30; Royals 30, Mountainmen 27; Town 20, Salt 17; Royalettes 26, Town Ladies 26; Town 30, Teachers 21; Mountainmen 27, Town 20.

Top scorers were: B. DeWitt 25 points, B. Lebsack 24, T. Klippert 20, B. Cockwill 20, P. Voisey 20, D. Price 15 and G. Carruthers 14.

LETTER TO EDITOR

Editor, The Advocate.

Dear Sir:

May I use your columns as a parent, NOT a teacher and NOT a member of the ATA, to discuss teachers, teachers' salaries and teachers' accommodation?

My calculated guess, subject to authoritative corection is that the County of Vulcan is one of the richest counties in the Province of Alberta. My considered opinion, subject to substantiation by the salary negotiating committee of the local ATA, is that salary standards in this country are very low down in the provincial scale.

My position opinion, self-evident and confirmed by actual facts, is that available rented accommodation for anyone in this town is negligible. Recreational facilities are les than negligible. The same state of affairs exists socially. If a newcomer to this town gets "in," he or she is darn lucky, otherwise he or she is OUT, unless beer parlor company is substituted for neighborliness.

As parents we all worry about our children, their progress, their teachers, etc. Basically they are, or should be, our prime consideration above incomes, homes, possessions, etc., because all our physical possessions are only geared for the ultimate benefit of our families.

Why cannot that major concern be directed to obtaining and retaining the finest teaching staff which money and accommodation could attract to our county? All right, so the county has spent so many thousands of dollars for staff accommodation in the last so many years. That is a start and a small start.

The teachers lose half their experience credits if they move to a city. That should hold them here for a year, maybe. Then they move to where they can rent a decent apartment, earn higher pay and enjoy their recreation if they still have any energy left after marking tests, preparing the next week's program, etc.

What are we . . . one of the richest counties in Southern Alberta left with? We are left with a nucleus of local married teachers and a constant flow of transients. How can this be welded into a good functioning team? It cannot possibly, until we as a county smarten up.

One very good way would be to get into the best investment business of wise Hebrews, i.e. build an adequate apartment complex, run it as a good investment business and be able to offer the necessary inducement of decent, easily available housing in addition to offering considerable pay advantages to compensate for a small town life.

One of the quickest, cheapest and best ways to improve the isolated feeling of our teachers would be for the parents individually to make that extra little effort to invite the odd teacher in for a meal or social evening or to our clubs and groups to meet people, introduce them to our friends and to try to be with them for our children's benefit, rather than "agin em" because they are teachers.

The best part of three quarters of a million taxpayers' bucks are being heaved into extending the county office. Why not heave the same amount into a profitable apartment complex and a similar amount into salary inducements. Within five years our county would have the best name among educationalists as a model school district and undoubtedly this would be proven by the results on our children's progress and happiness.

Signed,
One parent who wouldn't object to a mill rate increase for the above purpose.

There are now about 2,000 cities in the world with over 100,000 population.

FROM THE LEGISLATURE

(By Raymond A. Speaker, M.L.A.)

The Estimates have been completed. Many questions were directed towards the Honorable Dr. Ross about his hospitalization and Alberta Medical Program. Also, the Honorable L. C. Halmrast elaborated on the programs of Welfare, and the Honorable R. C. Clark spoke of the Youth Programs for the coming fiscal year, during the exmination of their Estimates.

WHITE PAPER

The White Paper outlined a new approach for we, as Canadians and Albertans, to study:

1. A New Priority for Human Resources Development — The Government believes the time has come for the people of Alberta, through their representatives, to declare explicitly their intention to make human resources development a supreme provincial concern. The time has come for an explicit commitment of private and public energies toward facilitating, to the greatest extent possible, the free and creative development of every human being in the Province of Alberta.

2. A New Emphasis on the Individual in Human Resources Development—The emphasis is to be laid on the development of "the individual human being" in society rather than on society itself (human beings in aggregate). To ensure that expressions of social concern do not conflict with the preservation of individual liberty, it is imperative that the approach toward human resources development be oriented toward encouraging and enabling each individual to develop voluntarily to the maximum degree that he himself desires and to which he is capable. The Government's objective in human resources development, therefore, is the free and creative development of individual human beings, and as a province we should regard as our utopia whatever kind of society emerges from a free and creative citizenry.

3. A Broader Purpose and Objective in Physical Resources Development—The Government believes that the time has come to view the development of the physical resources of Alberta in a new and different light than heretofore. The overall purpose and objective in physical resources development must henceforth be to facilitate human resources development — to facilitate the development of free and creative individuals.

Because physical resources development is absolutely essential to human resources development, the necessity of establishing and maintaining a strong provincial economy cannot be overemphasized. The development of the physical resources of Alberta to their maximum extent must remain an explicit objective of both government and people. The new orientation and emphasis outlined in the White Paper however, calls for both government and citizens to recognize that the overall purpose of such physical resources development is not simply to utilize, but rather to maintain and to facilitate the development of Alberta's human resources.

4. A New Emphasis on Integration and Co-Ordination—Integration and co-ordination of physical and human resources development is necessary to have total development of both of these areas because the development of the human being depends directly on the economics provided by physical resources, as well as physical resources depends upon the human resources for its development. This concepts has been neglected for some time and thus, the human and physical resources have been dealt with as separate entities.

The above new approach can have far-reaching effects for each and every one of us if we gain an understanding of the new concept and apply this tool to our individual and community growth.

Prince-Princess

(Continued From Front Page)

entrants. Runners-up will also receive a memento of the occasion from the local Centennial committee.

* * *

Regular Sunday night rehearsals are being held at the Armouries by members of the County Choir which is to provide a portion of the stage entertainment at the school grounds where the Caravan will be on display. A general program of music has been made up but there is still a need for more male and female voices. Mrs. Barbara Hwozdecki is in charge of the choir.

The 1960 cencus disclosed that the average dwelling in the nation contained 4.9 rooms.

APPLIANCE SERVICE
VULCAN ELECTRIC
Phone 485-2127

Because
NON-DRINKERS ARE BETTER AUTO INSURANCE RISKS
Abstainers' Insurance protection costs less!
If you are a non-drinker, it will pay you to compare Abstainers' rates with your present rates today.
Call
J. Lundy Findlay
Phone 485-2628 or Res. 485-2063
VULCAN — ALTA.
ABSTAINERS INSURANCE COMPANY

MORE BILLS . . ?

We can't solve your problem completely but at our shop you may find an item of clothing or something for your home at a saving . . . and besides, you will be contributing to the Vulcan District Recreation Centre.

NEXT-TO-NEW SHOP
Open afternoons
Tuesday through Saturday
Phone 485-2525

IT'S SPRING
. . . and your 1967 work projects on your home or farm will multiply too as the season goes by.

Plan Now . . .

Our plant is now roofed in for all-weather work and we have two Transit-mix trucks which can haul to any point in the County. We are equipped to place cement for you, form the job and complete the finish work.

VULCAN S. and S. CONCRETE LTD.
HARVEY SIMMONS Phone 485-2342
HARVEY WALKER Phone 485-2666

COCKSHUTT 1850 TRACTOR
ONE LEFT . . . AT THE OLD PRICE

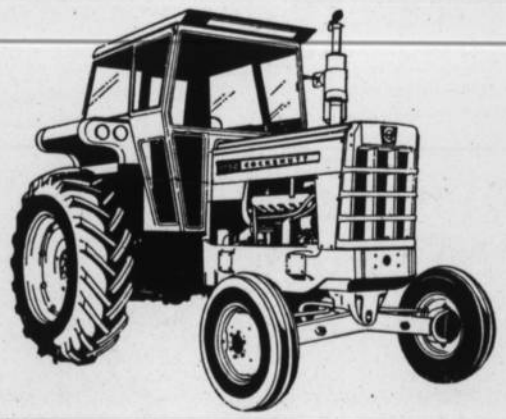

Note the New Style Cab . . . very roomy for your comfort

92.5 CERTIFIED H.P.
Most 1850's test over 100 H.P. on Dynamometer
SEE NORM TODAY
AND SAVE HUNDREDS OF DOLLARS

BUY COCKSHUTT
ASK THE MAN WHO OWNS ONE

Richardson & Gould Ltd.
Cockshutt Farm Equipment
Phone 485-2211 Vulcan

our appointment
as your new authorized source
for heavy-duty air-cooled

WISCONSIN ENGINES

Our sign is new — and our inventory is complete to offer you convenient one-stop service for all your power requirements *from 3 to 60 hp.* As your local authorized Wisconsin dealer, we can provide you with:

- **NEW ENGINES** from stock to minimize emergency downtime, or for timely replacement of worn-out Wisconsins or less rugged light-duty makes.
- **FACTORY-ENGINEERED PARTS** specifically designed for the unique specifications and performance characteristics of heavy-duty air-cooled Wisconsin Engines.
- **FACTORY-APPROVED SERVICE** by factory-trained mechanics to assure prompt satisfactory servicing and repairs of all models.

Make us your one-stop source for engines, parts, and service. Choose the engine you need from our complete Wisconsin line of 4-cycle 1-, 2-, and V-type 4-cylinder models, from 3 to 60 hp. Visit our show room — or call. We'll jump.

Richardson & Gould Ltd.
Phone 485-2211 Vulcan, Alta.

Dr. Clifford A. Palmer
OPTOMETRIST
EYES EXAMINED
407 - 5th St. South
Lethbridge
Phone 327-4222

A woman was driving along in a Volkswagen when the engine conked out. She stopped, lifted the hood but couldn't find the engine. Along came another woman in a Volkswagen who stopped and said, "Having trouble?"

"Yes," replied the first woman, "I can't seem to find my engine."

"Oh," replied the second woman, "I found a spare engine in my trunk today. You may have that."

Ted Haraldson

Auction Sale

Having received instructions from Ted Haraldson of Parkland, who has rented his farm, I will sell the following listed Farm Machinery and Miscellaneous Items at his farm, South ½ Section 21-15-36-W4, being 6 miles East of Parkland and 1½ miles North, on—

MONDAY, APRIL 3rd, 1967

—SALE STARTS AT 1:30 P.M. —

— Lunch Will Be Served By Nanton Legion Auxiliary —

— MACHINERY —

J.D. 55 SP Combine with cab, 14-ft. platform reel, 10-ft. Melrose pick-up, new in 1966; John Deere Model R Tractor, on good rubber; 12-Ft. Pickup Reel; Combine Straw Chopper; 14-Ft. SP Swather; Grain Saver; 14-Ft. M.M. Swather, p.t.o., transport trucks, good canvas; 2 10-Ft. Case DD Press Drills with fertilizer attachments and hitch; John Deere 14-Ft. DD Press Drill and new Kirschmann fertilizer attachment; John Deere 12-Ft. Rod Weeder; John Deere 14-Ft. Rod Weeder; John Deere 9½-Ft. One Way; Case 8-Ft. One Way; M.M. 14-Ft. One Way Disc and Transport, ball bearing, with adjustable rear drawbar; Case 4-Bottom 16" Plow; Jeoffroy 14-Ft. Cultivator with rear drawbar; 6 Sections Flexible Harrows; Weed Sprayer for SP Swather; 100-Gal. Tank; 32-Ft. John Deere 7-Ft. Power Mower; Rubber-tired Farm Wagon; Tumble Bug, 36" x 42"; 52-Inch Fanning Mill; Freemon Fanning Mill; Seed Treater; Grain Tester; Grain Auger, 27-ft., 6-inch, scoop-a-second; Briggs Ball-bearing Motor; Auger Drill Tiller; Grain Auger, 4-inch; Weed Spray Marker; 1949 GMC 1-Ton Truck with hoist; Pull-in Auger, 10-ft.; 1½-Ton Chain Hoist; Tractor Umbrella; 4 Fuel Pumps; Blacksmith Forge; Large Oil Heater; Small Oil Heater; Oil Burner Brooder; Grain Cleaner for 55 combine.

— AUCTIONEER'S NOTE —

Mr. Haraldson, being one of the best mechanics in the district, always had his machinery in tip-top condition. So if you need good second hand machinery, do not miss this sale.

TERMS CASH **CLARENCE RHYASEN, Clerk**

WARREN C. COOPER, Auctioneer

PHONE 486-2042 **LIC. NO. 3** **NANTON, ALTA.**

Lomond News

Mr. and Mrs. Pete Ruppert and Billy spent Saturday night with relatives at Queenstown.

Mr. and Mrs. Clare Gillespie of Red Deer spent Easter weekend visiting relatives in Lomond and Enchant.

Terry Chase was a visitor in Vulcan and Blackfalds during the holidays.

It would be hard to find words to express the deep feelings of shock and grief felt by the residents of Lomond and district on hearing of the death of young Stanley Crawford, son of Mr. and and Mrs. Fred Crawford who collapsed at a Midget C hockey game being played at Brooks on Good Friday. Sincerest sympathy goes out to the bereaved family from everyone, most especially his school friends and fellow members of the hockey team. Funeral services were held at Brooks on Monday, March 27th.

Mr. and Mrs. Frank Boyd and Mrs. and Mrs. Gordon Boyd and family of Milo were guests on Good Friday at the home of Mr. and Mrs. Harvey Boyd and little Jimmy Owen remained to spend some of his holiday with his uncle and aunt.

Mr. and Mrs. Frank Boyd were recent visitors at the home of their daughter, Mr. and Mrs. Art Reed who are the proud parents of an infant son born March 15, a correction on last weeks news which stated March 11th.

Best wishes for a speedy recovery are extended to Miss Doreen Root, a patient in the Vulcan Hospital where she underwent surgery last week.

Mr. and Mrs. Gordon Kaszyk and family motored to Ernfold, Sask., for the holiday to visit Kerry's parents.

Best wishes for a speedy recovery are extended to Miss Esther Craine, a patient in the Vulcan Hospital last week.

Miss Jo Ann Fulton of Calgary was a weekend visitor in Armada.

Mrs. Vern Williams of the Peter Dawson Lodge at Vulcan is spending the week at her home in Lomond.

Kathy, Donnie and Chris Richardson of Vulcan are spending the Easter holiday visiting at the home of their grandparents, Mr. and Mrs. L. M. Chase.

Mr. and Mrs. Paul Ruppert and family of Queenstown spent several days this week visiting at the home of Mr. and Mrs. Pete Ruppert and family.

* * *

(Held Over From Last Week)

ST. JOHN'S ANGLICAN GUILD

The St. John's Anglican Guild held their March meeting at the home of Mrs. Alice Boyd, with seven members and seven visitors present. The meeting was called to order by Mrs. Leona Kunkel, with the repeating of the Lord's Prayer in unison. The treasurer's report was given by Mrs. June Degenstein.

The roll call consisted of each member and guest bringing a left hand glove, and for each wrong guess to the owner, one cent was paid. Mrs. Mary Frost was the winner of this. A contest was put on by Mrs. Alice Boyd which was won by Mrs. Marjorie Sande, consolation went to Mrs. Viola Maronda, gifts were provided by Mrs. Iry Goldthorpe. A lovely lunch was served by Mrs. Leona Kunkel and Mrs. Ann Ruppert assisted by the hostess.

The April meeting will be held on April 11th, at the home of Mrs. June Degenstein, roll call for April will be one cent for each letter in the name of the first person coming to your door following the March meeting. On for a contest for the April meeting is Mrs. Leona Kunkel, on lunch Mrs. Alice Boyd and Mrs. Marjorie Sande.

BIRTHDAY CLUB MEETING

On March 8 Mrs. Mary Crawford was hostess for the regular monthly meeting of the Bithday Club. There were 12 members present to open the meeting by singing My Wild Irish Rose. The roll call was an exchange of pot lifters.

Suggestions for future Short Course Topics were discussed and some ideas presented. Some bazaar materials was returned and Mrs. Elmer Hamm volunteered to take charge of it. Further discussion regarding the Centennial quilt was tabled until the April meeting. Closing song was "Easter Bonnie" and in respect of the late Gov. General Vanier the members sang "Old Soldiers Never Die."

Mrs. Elmer Hamm, Mrs Honess and Mrs Paul Maiers were the honored birthday members for March. The raffle winner was Miss Nancy Crawford. Mrs. Frank Magella presented an interesting contest which was won by Mrs. John Zuba with the consolation prize going to Mrs. Maude Chambers. A delicious lunch served by the hostess and her helpers closed an interesting meeting.

MEL'S MOBILE WOODCRAFT
CABINETS — RENOVATIONS
Store Fixtures — Upholstery
MEL MARSHALL
Phone 485-2739 Vulcan

Keith's Barber Shop
Next to Royal Cafe
Vulcan
— Keith Aiken —

GREEN ACRES

BLAIR SHAW
District Agriculturist

GOOD SEED DOESN'T COST, IT PAYS

This is the story we hear every March as March is Good Seed Month. The fact that our crop can be no better than the seed from which it is grown is sometimes forgotten in the rush of spring work. With livestock, a scrub bull with a herd of cull cows will give you scrub calves, likewise with grain. Conversely, if you've a good bull and good cows you have good calves.

Buying certified grain every year would only cost $3.00 per acre and when you consider that the grain you would have sown is worth about $1.50, the extra cost is only $1.50 per acre.

Oh yes, germination tests can be obtained from the Plant Products Division, Canada Department of Agriculture, Room 483, Federal Building in Edmonton. For a Germination test, send in a 4 oz. sample along with a Money Order or cheque for $1.50. Germination and Purity test require a larger (24 oz.) sample and cost $3.00 per sample. To check for smut in barley, requires a 4 oz. sample and costs $2.00.

CROP INSURANCE FOR 1967

All Risk Crop Insurance is available in the County West of Lake McGregor this year. This has given farmers in the area a chance to relax a bit when the insects attack in the summer or the rain hits the swathed grain. All Risk crop insurance is just that, an insurance which covers losses from drought, excessive moisture, hail, insects, frost, wind, flood, plant disease and wildlife. Quite a list but how about the cost? On the very best land in the County, the premium per acre of wheat is -1.38. If you have good luck, and have few or no claims, by the end of 6 years you may only be paying 75% of the original premium. There are also discounts for size, the larger your operation, the lower the rate, up to 15% lower. If you have All Risk crop insurance on any of your crop, all your grain deliveries during that crop year are exempt from the 1% P.F.F.A. levy.

This type of crop insurance that covers quantity and quality, is especially useful to farmers who are just beginning farming and have a large debt load or those who are expanding rapidly.

The deadline is April 30th to apply for this year's coverage.

Buildings For Sale!
AT CARMANGAY

- 4-ROOM HOUSE WITH PORCH.
- 7-ROOM HOUSE.
- 3-ROOM HOUSE.
- 10-ROOM FORMER HOSPITAL, two baths on lower floor and fireplace, four room and one bath on upper floor and fireplace, top floor one large room, full basement, gas forced hot water heat, hot water tank.
- FRAME BUILDING with three-room suite upstairs.

— ALSO —
5-TON NORCO HOIST FOR SALE

All Open To Bids — What Offers?

Apply to:
MILDRED LEHTO
Secretary-Treasurer
VILLAGE OF CARMANGAY
Carmangay, Alta.
Phone 643-3595

Professional and Business Directory

Dr. D. G. Stokes
CHIROPRACTOR
Office in Vulcan Hotel
Wednesdays and Saturdays,
9:30 a.m. to 4:30 p.m.
Phone Vulcan 485-2532
for appointment

VULCAN SEPTIC TANK SERVICE
WES STONEHOUSE
— Phone —
485-6769 or 485-2162

Dr. F. R. Schneider
DENTIST
BRUCE BLOCK, VULCAN
9 a.m. to 12 noon
1:30 p.m. to 5:00 p.m.
Tuesdays and Saturdays incl.
— Phone —
Office 485-2176 Res. 485-2429

JESSE FARM
EQUIPMENT LTD.
John Deere Dealers
PHONE 485-2226, VULCAN
PARTS AND SERVICE
for
Briggs & Stratton, Clinton, Johnson & Marine Engines

T. G. BROWN
Chartered Accountant
Office Phone 485-2781
2nd Avenue, Vulcan

VULCAN ANIMAL CLINIC
Phone 485-2377
After Hours:
485-6471 or 485-2063

INSURANCE
FIRE — AUTO — HAIL
— See —
R. E. CHAPMAN
Phone 792-3646 LOMOND

Vulcan Funeral Home
George Wisener, Prop.
— MONUMENTS —
24 HOUR CALL
Phone 485-2633 Vulcan

LYON & GOING
SADDLERY
PHONE 486-23566
NANTON, ALBERTA
Custom Made Saddles and Riding Equipment
We place our ability to make the finest above the temptation to make the most!
R. W. LYON
Res.: 652-2076 High River
G. GOING
Res.: 625-7523 Turner Valley

Gillis Propane
Authorized Propane Dealer
for
CANADIAN PROPANE CONSOLIDATED LTD.
— COMPLETE SERVICE —
Bulk, Bottles, Appliances, Service and Repairs
Phone 485-2424

A. & J. DRILLING CO. LTD.
WATER WELL DRILLING
Apply or see
CLIFF ANDERSON
Phone 485-2154 Vulcan

MARGANNA KENNELS
Located 8 miles north, 2½ miles west of Vulcan.
Specializing in
Smaller Breeds
MARGARET HANNA,
VULCAN
— Visitors Always Welcome —

INSURANCE
Contact
WES FULTON
— at —
WES FULTON INSURANCE AGENCY
Auto — Hail — Fire
Casualty
Educational Savings Plans
—Phones—
Bus. 485-2028 Res. 485-2795

IMPERIAL OIL PRODUCTS
IMPERIAL Esso PRODUCTS
N. Bucholtz
Phone 485-2060 Res. 485-2181

DANIELLS' TIRE SERVICE
VULCANIZING
AND RE-TREADING
Firestone Dealer
New and Used Tires
Will Take Wheat In Trade
Phone 485-2062 — Vulcan

Vulcan Artificial Insemination Unit
Technician:— BILL BIRCH
All Breeds of Cattle
Performance
Office Phone 485-2485
Res. Phone 485-6723
(preferably before 10:00 a.m.)
All Sires Proven
For further information call at Veterinary Office

THE "PROFIT PAIR"

Reliable "Pool" Seed and Co-op Fertilizer pay off in better crops and bigger profits.

ORDER NOW from your Pool Agent!

ALBERTA WHEAT POOL
Farmer-Owned Co-operative

House of Lethbridge

'The two best beers in the house!'

Lethbridge Pilsner

Several "best brews" blended by an age-old Bavarian process into one great beer! Its distinctive taste is brewed-in with premium barley, rice and hops. Lively and relaxing *Pilsner* beer, from the House of Lethbridge!

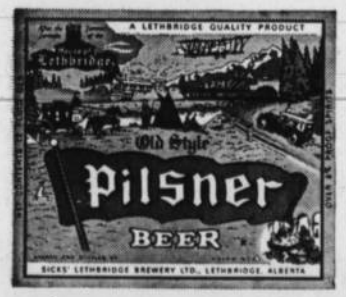

Lethbridge lager

The bright and bracing lager beer in the best House of Lethbridge tradition. A pure, exclusive yeast culture helps make it an unusually *smooth* brew. And the mellow taste of the finest malt gives *'bridge* its unique character!

Two great brews from
SICKS' LETHBRIDGE BREWERY LTD.

Oh! Jasmine
That's just the beginning luv
Oh! Baby Rosebuds
Don't you adore that flirtness in the air?
Oh! Stolen Kisses
How wonderful to be wanted
Oh! Truly New

Oh! de London

from Yardley

The frivolous scent that makes up his mind . . .

Available in—
COLOGNE
BATH OIL
CREAM PERFUME
SOAP
— at —

VULCAN PHARMACY
YOUR FAMILY DRUG STORE
— Dependable Prescription Service —
Home of Max Factor Cosmetics
Phone 484-2432 Virginia J. Mitchell, B.Sc.Ph.

Cut the work and cost of rug cleaning!

RENT

A Bissell Electric rug shampooer

BISSELL RENT & SAVE RUG CLEANING CENTER

2.00 PER DAY

L. H. PHILLIPS AND SONS

PHONE 444-3766 MILO

MILO Motor Service

YOUR MASSEY-FERGUSON DEALER

— Phone 12 —

MILO, ALTA.

PETERSON

FARM EQUIPMENT LTD.

JOHN DEERE DEALERS

STURDIE OILS GOODRICH TIRES

Milo, Alta.

— PHONE 7 —

District News

BERRYWATER

Garth Kohlsmith of Athabasca was an overnight guest of John Webber Friday.

Mr. and Mrs Jim McWha of Edmonton are visitors at the Stuart Douglass home for the Easter holidays.

Lloyd Richardson and Mr. and Mrs. Ed Richardson were among those who attended the recent bull sale in Calgary.

Mr. and Mrs. Jerry Trantar and family of Dinosaur Park were Monday and Tuesday guests at the Warden Budd home. Mr. and Mrs. Ralph Warden were Good Friday guests also.

Friends of Mrs. Rusell Smith will be pleased to know that she has returned home from the Vulcan Hospital.

Miss Patsy Laughlin of Carseland was a weekend guest of Mrs. tom Webber Sr. Mr. and Mrs. Darrel Laughlin of Carseland were Easter Sunday visitors.

Mrs. Nora Sheepy and children of Calgary were holiday weekend guests at the Lloyd Richardson home.

Mrs. Naaman Budd has returned to the General Hospital after spending Easter Sunday at home. Best wishes are extended for a speedy recovery.

Mrs. W. Chase spent the holiday weekend with her granddaughter, Mrs. Bob Nimz of Blackfalds.

Sunday callers at the Lloyd Richardson home were Mr. and Mrs. Leonard Chase and Carrie and Mrs. Velma Porter of Lomond, Bob Nimz of Balckfalds and Mr. and Mrs. Ken Booth of Vulcan.

Easter Sunday guests at the home of Mr. and Mrs. Warden Budd included Mr. and Mrs. Bob Warden and family of Edmonton, Mr. and Mrs. Len McDougal and family, Len Marshall and Miss Francis Warden of Calgary, Mr. and Mrs. Gordon Gardner and Mr. and Mrs. Naaman Budd.

Mrs. Tom Webber Sr., was an overnight visitor Tuesday of Strathmore following a Legion Auxiliary meeting there.

Friends of Lloyd Richardson will be sorry to learn that he is presently a patient in the Municipal Hospital in Lethbridge. Best wishes for a quick recovery. Mr. and Mrs. Ralph Richardson and children and Mrs. W. Chase are staying at his home during his absence.

Warren Webber returned to the U. of A. after spending a holiday weekend at his home here.

Mr. and Mrs. Stan Wickstrom were Wednesday visitors to Calgary.

Mr. and Mrs. Victor Deal accompanied by Mrs. George Deal attended the wedding of Mr. and Mrs. Norman Fritzler in High River on Saturday.

Donnie, Cathy and Chris Richardson are visiting in Lomond during the Easter holidays.

Easter Sunday dinner guests at the home of Mr. and Mrs. Stan Wickstrom were Mr. and Mrs. Doug B. Smith, Mr. and Mrs. Donald Smith, Miss Margaret Davis, Doug Smith Jr., and Miss Carolyn Mullock of Calgary and Mr. and Mrs. Russell Smith and Dwayne.

Mr. and Mrs. Ed Richardson accompanied by Mr. and Mrs. Wilson Oldfield and Mr. and Mrs. Bill Sharp Jr., were Easter Sunday visitors at the home of Mr. and Mrs. Jerry Sparks of Calgary. Debbie and Dawna Sparks returned with them and will spend the Easter holidays here.

Mr. and Mrs. Bob Gerding and family were Saturday visitors to Lethbridge.

Mr. and Mrs. Clifford Schuler and family were Good Friday dinner guests of Mr. and Mrs. Victor Deal.

Patti and Danny Love attended a birthday party Saturday in honor of their cousin Bill Middleton.

MILO

Two rinks curled in the men's open bonspiel at Gleichen this week.

Mr. and Mrs. Bill Deitz were Calgary visitors on Thursday.

Miss Pat Nugent will spend the Easter holidays at Calgary and Carmangay.

Miss Donna Haggerty will spend the Easter holidays at her home at Stony Beach, Sask.

Mr. and Mrs. Keith Wagner and girls left on Friday for Regina, Sask., where they will spend the Easter holidays with relatives.

Gordon Howie and a friend of Edmonton spent the Easter weekend at the home of Gordon's mother.

Mrs. William Clements has returned to her home after spending several days at the Goldthorpe and Neville homes at Vulcan.

Mr. and Mrs. Ralph Hall left on Thursday for a holiday at Vancouver, B.C., where they will visit with Mrs. Hall's son and family, Mr. and Mrs. Sonny McMorris.

Mrs. Palmer Severtson will spend the Easter holidays at her home at Enchant.

Miss Jean Thomson R.N. of Vancouver, B.C., spent the Easter weekend at the home of her parents.

Mr. and Mrs. Ken Stumpf and family motored to Brooks on Friday where Doug and Bob played hockey.

Mr. and Mrs. Robbie Thomson and David of Calgary spent the Easter weekend at the Phillips and Thomson homes.

Mr. and Mrs. Walter Clements and family of Calgary spent the Easter weekend at the William and Lawrence Clements homes.

Deepest sympathy is extended to the Fred Crawford family at Lomond on the sudden death of their son Stanley.

Easter Sunday dinner guests at the Joe Thomson Sr. home were Mr. and Mrs. Robbie Thomson and David, Jean Thomson, and Mr. and Mrs. Joe Thomson Jr.

Mr. and Mrs. C. L. Beckner motored to Calgary on Saturday where they met their son and daughter-in-law, Mr. and Mrs. Denny Beckner and son of Montreal.

Marjory and Maxine Deitz of Calgary spent the Easter weekend at the home of their parents.

Mr. and Mrs. Ken Stumpf and family and J. R. Goldthorpe were Easter Sunday guests at the Hirst Goldthorpe home at Lomond.

Mr. and Mrs. Don McKay and family will leave the village shortly to make their home at Drumheller where Don has accepted a position as a prison guard.

Mrs. Alma Turlock of Calgary spent the Easter weekend at the home of her mother.

Mrs. Silva Jones spent the Easter weekend at the home of her son and family Mr. and Mrs. Marwood Jones and family of Lomond.

Vance Davidson left on Saturady for the U.S. where he will visit with his mother.

Mr. and Mrs. Leroy Peterson of Calgary visited at the Art Peterson home at the weekend.

The shower which was held for Louise Gooch in the Lutheran church basement on Saturday evening was well attended.

Mr. and Mrs. Walter Gorzitza and family motored to Lethbridge on Saturday.

Lawrence Clements of Calgary spent the weekend with his wife and family.

Mr. and Mrs. Bob Hauswirth of Calgary were Easter weekend guests at the home of the latter's mother Mrs. Lorna Beechman.

The former Jay Black and her huaband have taken up residence on the Ralph Hall farm.

Merv Goldthorpe of Vulcan visited with his father on Thursday.

Mrs. Howie, the United Church minister and part of her chorus held an Easter service at Blunt's Nursing Home at Vulcan on Thursday evening and then went to the Peter Dawson lodge for a very interesting service. Amy Northcott and Vance Davidson sang a very lovely duet and the chorus sang the hymn "In The Garden." Those of the chorus attending were Amy Northcott, Lil Peterson, Silva Jones, Gordon Howie and Vance Davidson. The Peter Dawson lodge served a delicious lunch at the end of the service.

U.F.A. CO-OP LTD.

Gas, Oil, Diesel Fuel, Heating Oil Greases, etc.

C.C.I.L. MACHINERY & REPAIRS

VICTORY BLADES AND SHOVELS

10% DIVIDEND DECLARED FOR 1966— Cash dividend paid to customers through Milo agency for 1966 was $2,699.93. It pays to buy UFA Co-op.

W. F. BLACK, Agent

MILO, ALTA. PHONE 444-3731

FARM EQUIPMENT

M.F. 1100 DIESEL TRACTOR, new.

M.F. 97 DIESEL TRACTOR, 1700 hrs. $6000

15-FT. M.F. 36 WIDE LEVEL DISCER, used with fertilizer attachment $1600

15-FT. M.H. No. 26 WIDE LEVEL DISCER, only $300

3 M.F. No. 30 16-FT. SWATHERS, new, each $1325

MILO MOTOR SERVICE

MASSEY-FERGUSON DEALER PURITY 99 PRODUCTS

Ernie Lind, Vulcan

UNRESERVED

Auction Sale

COMPLETE DISPERSAL

Favored with instructions from Ernie Lind, who has sold his farm, we will sell by public auction, without reserve, the following, at the farm located: 12 miles east and 2 miles south of Vulcan, on—

FRIDAY, APRIL 7th, at 11 a.m.

— MACHINERY AND EQUIPMENT —

1964 Ford Diesel 5000 Major Tractor, 4-wheel drive, this tractor has been completely overhauled, on excellent rubber, in top condition; 1963 Ford Dexta Diesel Tractor, only run 600 hours, equipped with a Robin front-end loader with rock-picker attach, and manure bucket; 1959 Mercury 500 2-Ton Truck with 2-speed axle, hydraulic hoist, good grain box, tarp, 750x20 tires, this truck has only gone 21,000 miles, it is in excellent condition; Cockshutt Combine, 1958 No. 428 S.P., with cab and straw chopper and a new 10-Ft. McCoy Renn pick-up last fall. This combine was overhauled last fall and is in top condition; 1949 Mercury 1-Ton Truck, equipped as a spraying unit, with 300-gal tank and the booms mounted on the front end; 1957 G.M.C. ½-Ton Trucks; 1964 Versatile 18-Ft. S.P. Swather, in top condition; 1949 John Deere No. 55 S.P. Combine, in good running order; 1963 Cockshutt No. 225 15-Ft. Discer, with seeder attach., and packers; Massey-Harris No. 26 15-Ft. Discer, with seeder attachment; Kirschman 30x7 Fertilizer Attachment, only done 250 acres; 1965 Massey-Ferguson 14-Ft. Double Disk, with sealed bearings, on rubber, like new; 1958 Macleod 48-Ft. Flexible Harrows, with Malco drawbar; 30-Ft. Diamond Harrows, with drawbar; John Deere Baler, wire tie; Farm Hand, 5-wheel side delivery rake; Snowco 22-Ft. Bale Elevator; Snowco 34-Ft. Grain Auger, with Briggs & Stratton motor; Robin Power Post Hole Digger; Cockshutt 8-Ft. Tiller; Massey Harris 14-Ft. Duplex 2-Row Cultivator; 1965 Versatile Weed Sprayer, 68 Ft.; Cockshutt 8-Ft. Pick-up with plastic fingers; 1965 Morris 14-Ft. Rod Weeder, centre drive; 1958 International 24-Ft. Rod Weeder, centre drive; International 14-Ft. Rod Weeder; 1959 Oliver 14-Ft. Deep Tillage Cultivator; 1964 Victory 16-Ft. Blade, flexible, A-1 shape; 1965 Noble 7-Ft. Blade, with three-point hitch.

— MISCELLANEOUS —

Monarch Irrigation Pump, with Briggs & Stratton motor; F.M. Deep Well Jet Jump, with ¼-h.p. motor; 500-Gal. Water Tank on skids; Cement Mixer; 60-Gal. Fuel Field Tank; Stock Saddle; 2 Fuel Pumps; 12-Volt Drill Box Filler; Lincoln 225-amp. Electric Welder, new last year, attachments; Acetylene Welding Outfit, with cart and attachments, like new; Farm Crest Air Compressor and electric motor; Sunbeam Electric Twin Blade Lawn Mower; 24-Ft. Extension Ladder; 3 Hydraulic Rams; Chore Master Garden Cultivator; Oil Bowser; Block and Tackle 100-Ft. 1-inch rope; Cooey 20-Gauge Single Barrel Shot Gun; Remington .22 Repeater Rifle; Electrci Broom; New Set Taps and Dies; Bench Vise; 2 Electric Saws; Electric Grinder; Cement Blocks; All Kinds of Paint; Quick Test Grain Tester; Lumber; Barb Wire; Logging Chains; All kinds of parts and repairs; Tools, wrenches and many other useful articles too numerous to mention.

— FURNITURE —

Westinghouse Stack Unit Automatic Washer and Dryer, in top condition; Frigidaire 8.2 Cu. Ft. Fridge; White Enamel 3-Burner Gas Stove; Matching Set Studio Lounge and Rocker; Propane 3-Burner Hot Plate; Floor Polisher; Coffee Table; Norge Oil Heater, Etc.

E. LIND, OWNER — PHONE 266-2979, CALGARY, ALTA

— LUNCH WILL BE SERVED AT A NOMINAL FEE —

TERMS CASH NO RESERVE

— AUCTIONEERS —

GEORGE AND GARY MACLEAN

LIC. NO. 75 LIC. NO. 578

OFFICE PHONE 273-5191 RESIDENCE PHONE 282-2347

1036 10TH AVE. S.E., CALGARY, ALBERTA

"SPECIALIZING IN FARM AUCTION SALES FOR 35 YEARS"

For less than a-penny-a-load, gas dries your wash 'sunshine' fresh!

modern gas service

your best value today

canadian western natural gas company limited

Serving Albertans with Low Cost Natural Gas since 1912.

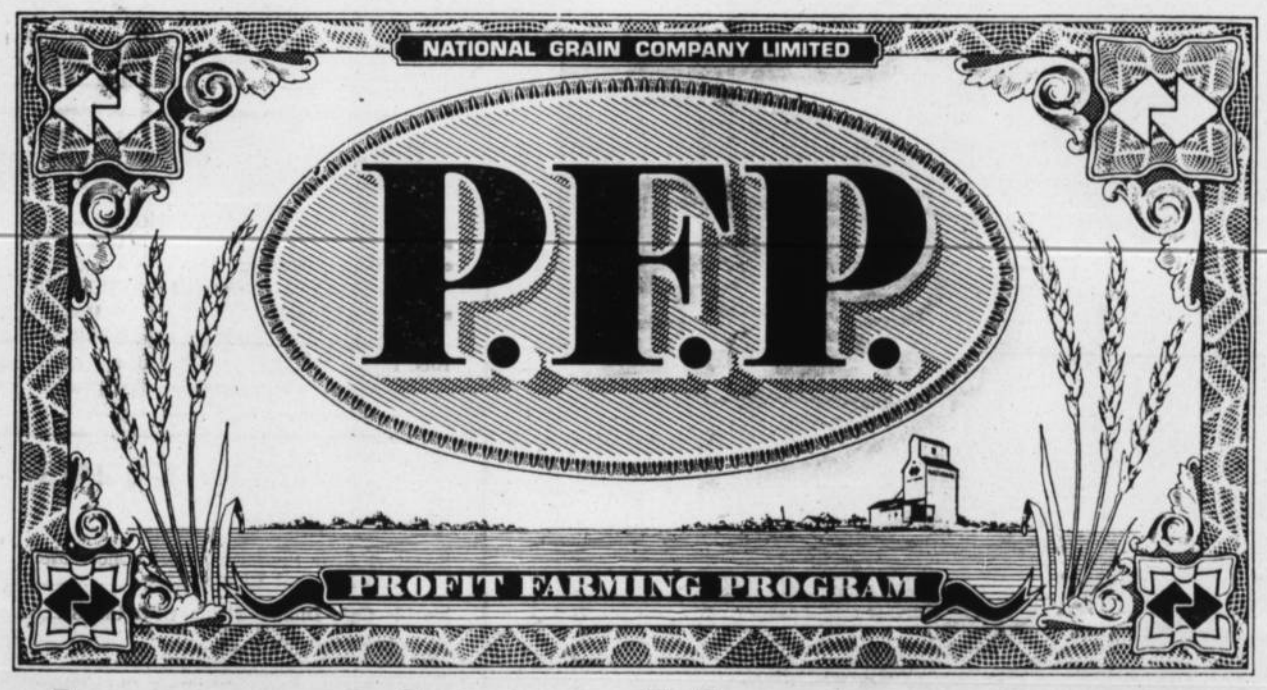

the next best thing to money

See the "National" manager nearest you for full information on the Profit Farming Program, the soil management plan designed to increase yields and profits.

Reg Bomford, Vulcan
James McLeod, Brant
L. H. Hallett, Champion
J. C. McLeod, Ensign
W. J. (William) Flinn, Kirkcaldy
A. B. (Alfred) Olsen, Barons

NATIONAL GRAIN COMPANY LIMITED
"partners in profit farming"

NATIONAL

ATTENTION FARMERS

For all your seed treating chemicals be sure and call on us. We can supply any product you need in both liquid and powder form, also the new drill box mix.

Most of our products are priced lower than last year.

RAY DESPAS

YOUR CHEMICAL DEALER

HERRONTON ALBERTA

CHAMPION LIONS CLUB PANCAKE SUPPER

in Champion Community Hall

SATURDAY, APRIL 1st

Supper— 5:00 to 7:00 p.m.

BINGO — PITCH — WHEEL

FOR HAMS AND TURKEYS

PROCEEDS TO KEEP THE BUS ON THE ROAD

ADVOCATE CLASSIFIEDS BRING SPEEDY RESULTS

BERT OHLER

AUCTION SALE

LOCATED 7 MILES EAST ON LOMOND ROAD, THE 2 MILES SOUTH OF VULCAN, ALBERTA.

SATURDAY, APRIL 1st, 1967

— STARTS AT 1:00 P.M. —

LUNCH SERVED TERMS CASH

Having received instructions from Mr. Ohler, who has ceased farming, we will offer for sale at auction the following:—

— TRUCKS AND TRACTOR —

1956 Mercury M-700 Truck with grain box and hoist; 1955 Mercury ½-Ton Truck with stock racks; John Deere Model R Diesel Tractor with cab, fully equipped; 1946 2-Ton Truck for repair.

— MISCELLANEOUS —

Forney Electric Welder; Acetylene Welder, complete; 300-Gal. Water Tank; 300-Gal. Fuel Tank; National Milking Machine, one unit; Set of Plywood Stock Racks to fit Dodge ½-ton, 1952-1956; Girl's 3-Speed Bicycle; 9x12' Rug with underlay; Chesterfield and Chair; Quantity of Railroad Ties; Quantity of Barb Wire; Leg Vise; Post Drill; Bench Saw; Many More Miscellaneous Items too Numerous to Mention.

— MACHINERY —

IHC K7 Press Drill, has low packers; Victory Blade, 12 ft., 3 standards, hyd. lift; National 32-Ft. Weed Sprayer; John Deere 12-Ft. Surflex on rubber; John Deere No. 100 10-Ft. Chisel Cultivator Lift, Victory rod weeder attachment; Cockshutt 7-Ft. Power Mower; Set of 16-Ft. Disc Packers, good shape; Some Older Machinery Suitable for Repairs; Macleods 25-Ft. Grain Auger with gas engine; 10" Monarch Grinder with elevator and belts.

— COMBINE AND SWATHER —

Massey-Harris Model Super 27 S.P. Combine, 14-ft. size with Melroe pickup; IHC Model 120 15-Ft. Swather with canvas, has hydraulics and p.t.o. drive.

— CATTLE —

4 Angus Stock Cows, bred to Calve this Spring; Heifer Calf.

PERLICH AUCTION SERVICE

Office Phone 328-3951 — Auctioneers — Res. Phone 732-4375

Joe Perlich, Lic. 285, Res. Ph. 732-4375, Picture Butte

Tony Perlich, Lic. 138, Res. Ph. 328-3762, Lethbridge

Want to buy a red convertible?

Get a Commerce Red Convertible Loan.

Or maybe your wife would prefer a green sedan. Sedan, convertible, canoe, piano, or wardrobe . . . please yourself (or your wife). Whatever it is you want, a Commerce Bankplan Loan can be tailored to your needs. Phone or visit the Loan Department of any Commerce branch.

CANADIAN IMPERIAL BANK OF COMMERCE

District News

CHAMPION

Correction— In the report of the Women's Institute in last week's Advocate regarding the talk given by Mrs. Dunipace; it should have read as follows: The founder of the WI was Mrs. Adelaide Hoodless and the first meeting of the movement was held in Stoney Creek, Ont., in 1897, and not in Edmonton.

Gary Jopling accompanied by Jackie Carlson and Murray Fath left on Saturday for Inuvik with compliments of Imperial Oil which was to be taken last summer but had to be post-poned. They will be Guests of the Inuvik Bob Scouts.

Mr. and Mrs. Bill Jopling and boys of Edmonton spent the Easter weekend at the home of Mr. and Mrs. H. C. Jopling.

Congratulations to Lorraine Nowlin and John Baxter, who were married in the Champion United Church on Saturday.

John Petronech and Gerry Groves left on Sunday for Havre, where they will resume their studies. They have spent their spring break with their parents.

Mr. and Mrs. Roger Smith and Jamie of Bozeman, Mont., spent several days at the home of Mr. and Mrs. G. F. Smith.

Mr. and Mrs. Richard Steeves of Rosland were recent visitors at the home of Mr. and Mrs. Don Steeves.

Easter Sunday dinner guests at the home of Mr. and Mrs. Dave Deal were Mr. and Mrs. Richard Steeves, Mr. and Mrs. Don Steeves and family and Mr. and Mrs. Elmer Deal.

Mr. and Mrs. Ted Hames, Linda and Laurie, and Mr. and Mrs. Dave Deal were supper guests at the Drift Willow Inn at Claresholm on Saturday evening.

Mr. and Mrs. Gunnar Rasmussen and family of Calgary spent the weekend at the Clifford home.

Sunday visitors at the home of Mrs. E. Petronech were Leslie Petronech of Lethbridge, Mr. and Mrs. George Petronech of Coaldale, Mrs. Dora Nowlin and Donna of Mirror and Mr. and Mrs. Dick Sykes and Rae of Wetaskiwin.

Mrs. Bess Siler spent the long weekend visiting with relatives at Wetaskiwin.

On Tuesday evening of last week the Champion Girl Guides entertained in honor of Rosemary and Wilma McCome, who will be leaving the Company. Karen Pasolli, Muara Middleton, Linda Carlson, Gloria Bjornson, Lorraine Hallett, Grace Hummel, Marjorie Rhodes and Lou Ann Clifford were the hostesses, they were earning their hostess badges. After a very enjoyable program two girls, Marlene Kranzler and Betty Bjornson were enrolled into the Company. A delicious lunch served by the girls brought an enjoyable evening to a close.

Weekend visitors at the home of Mr. and Mrs. S. L. Jones were Mrs. Jone's mother, Mrs. O. Dean of Penticton, B.C., and Mrs. Jones brother and family of Summerset, B.C.

* * *

(Held Over From Last Week)

Marlo Griffin was home this weekend at the home of his parents Mr. and Mrs. W. Griffin.

Mr. and Mrs. W. Griffin and family were visitors March 11 and 12 to attend Visitors Day and Dedication of the Animal Science Building at the O.A.V.C. On their return they visited with Mrs. Griffin's mother and sister in Calgary.

The Relief Society Singing Mothers of the L.D.S. Church are enjoying singing in a Centennial Choir in Lethbridge for a program which is to be in Lethbridge Junior College April 21.

Mr. and Mrs. Frank Griffin, Dennis, Jay and Dale were visitors to West Castle March 18 for a day of fun skiing.

NOWLIN SHOWER MARCH 18

A large number of friends honored Miss Lorraine Nowlin at a community shower March 18. Miss Helen Bjornson very fittingly presented beautiful carnation corsages to the bride-elect and the two mothers under a profusion of Easter baskets, Easter streamers and the big Easter Bunny with his basket of eggs.

Mrs. Darrel Vaage was in charge of the guest book. Mrs. W. Griffin, mistress of ceremonies introduced 10 little girls dressed in Centennial dresses to sing The Alberta Centennial Song accompanied by Mrs. August Degenstein at the piano. The girls then entertained with the French Minuet and the heel and toe polka which were much enjoyed. Betty Bjornson, Linda Carlson, Karen Pasolli sang "School Days" for the school teacher bride-elect Lorraine. The "Go Go" girls were in attendance and did a 1967 Go Go dance to a record. Go Go girls were Linda Hames, Heather McLean, Sharon Long, Grace Hummel, Marjorie Rhodes, Linda Fath and wore Go Go skirts and boots. The Easter Bonnet parade was next. Two charming teenage girls were in the 1967 Easter attire that won the prize.

Two little girls, Linda Fath and Linda Carlson were dressed as little bunnies came into the tune of here comes Peter Cottontail with a big easter basket of shower gifts for the bride, while Mrs. Russel Hegland in a few well chosen words presented them to the bride-elect. Lorraine, very graciously thanked everyone for the lovely and useful gifts and for the lovely program and dancing which all enjoyed.

The hostesses then served a tasty lunch of sandwiches, pickles, squares, sherbet punch and coffee.

Vulcan Hotel

COME AND HEAR

BOB GERDING

on the organ

AND HIS TRIO

Saturday Night

APRIL 1st

ENSIGN

Sunday dinner guests at the David Fisher home were Mr. and Mrs. Alex Hagen, Phil O'Dwyer, George Churchill, Mrs. Odile Paton, David and Bill.

Mr. and Mrs. Baden Brown, Mrs. Harry Brown and Mrs. George Flebotte were visitors to Lethbridge on Tuesday of last week.

Mr. and Mrs. Earl Mote and Shawna were visitors to Fort Macleod on Thursday of last week. Anna and Shawna remained with her parents, Mr. and Mrs. Elbert Brooks. Earl joined them on Saturday for the weekend.

Mr. and Mrs. Nap Flebotte were visitors to Calgary on Wednesday and Thursday of last week.

Lee Flebotte from Lethbridge spent the long weekend at the home of his parents.

Grant Fisher underwent surgery at the local hospital last week.

Mr. and Mrs. Bobby Kruger were weekend visitors at the home of Bobby's parents in Ensign.

Mr. and Mrs. Jim Lawrence and children from Edson were weekend visitors at the Jim Massam home also visiting with Mrs. Lawrence's parents, Mr. and Mrs. Massam Sr.

Mr. and Mrs. Clarence Mote were weekend guests of Mr. and Mrs. Doug Motter at their cottage at Seebe. On Saturday they attended the wedding of John Motter, son of Mr. and Mrs. Doug Motter of Calgary and Miss Shannon Quinn of Seebe. The wedding and reception took place at the Rafter 6 Gust Ranch at Seebe.

Mr. and Mrs. Doug Loose and children and Mr. and Mrs. Johnny Salberg and son Warren of Magrath were Saturday overnight visitors at the Baden Brown home. Mr. and Mrs. George Flebotte, Mr. and Mds. Bert Larsen, Mr. and Mrs. Boyd Chartrand and children were also Sunay dinner guests.

Mr. and Mrs. Irwin Dugdale and children were Easter dinner guests at the Nap Flebotte home.

Mr. and Mrs. Jim Massam and family were Easter Sunday dinner guests at the home of Mrs. Massam's mother at Turner Valley.

Mr. and Mrs. Marshall Davis, newlyweds from Calgary were Saturday dinner guests at the Henry Hansen home.

Mr. and Mrs. David Hansen and daughter from Calgary, Mr. and Mrs. Richard Lobsack from Vulcan were Sunday dinner guests at the Harold Hansen home.

Mrs. Marg Markert had her little nephew Craig Elliott from Calgary visiting them all last week.

Miss Maxine Atkins from the Edmonton University visited on the weekend at the home of her parents Mr. and Mrs. Max Atkins.

Visitors at the Doug Stinson home on the weekend was Mr. and Mrs. Ken Heavenor and children from Edmonton.

Gary Hagen from Seebe spent a few days at the home of his parents the first part of the week. He was accompanied by his grandmother, Mrs. Molly Fisher who will be convalescing at the home of her daughter Vi agen after having surgery in Calgary.

IN 1883

A one-armed right-handed pitcher, Hugh Daly, won 74 games and lost 88 between 1882-87. He pitched a 1-0 no-hitter for Cleveland against Philadephia in 1883.

Merv's Plumbing

— SPECIALIZING IN —

- Plumbing
- Gas Fitting
- Hot Water Heating
- Digging & Ditching

SELL — INSTALL — SERVICE

- Pumps & Repairs
- Hot Water Tanks
- Pressure Systems and Septic Tanks

Bus. Phone 485-2168 After hours call Champion 5

— WEEKEND SPECIALS —

FRIDAY SPECIAL—

Sweet & Sour Spareribs, Pork Chow Mein, with Steamed Rice 1.00

Marble Cafe Dinner Steak, with Chips 1.00

SATURDAY SPECIALS—

Deep Fried Shrimp, with Beef Chop Suey and Fried Rice 1.00

Roast Young Turkey, with Cranberry Sauce 1.00

SUNDAY—

Breaded Pork Tenderloin, with Pineapple Rings 1.00

Pineapple Chicken, Chow Mein, with with Steamed Rice 1.00

MARBLE CAFE

Vulcan Phone 485-2020

SEE PEERLESS WOOD PRESERVERS FOR

Fibreglass Stock Watering Tanks

Won't Break — Won't Rust — Won't Rot

100% Guaranteed — A Lifetime Tank

FENCE POSTS — PLYWOOD — ROUGH LUMBER

Peerless Wood Preservers Ltd.

Right on the 4-lane Highway — Cayley

Phone 652-7112 High River

CARS AND TRUCKS—

—1962 PLYMOUTH 4-DR., V-8, standard.

—1962 RAMBLER 4-DR., 6 cyl., standard.

—1958 CHEV ½-TON, good shape.

—1963 VALIANT 200 4-door, excellent shape.

—1950 DODGE 2-TON, box and hoist.

—1966 PLYMOUTH, V-8, auto. trans., radio.

MACHINERY—

—DU-AL FRONT END LOADERS:
Best front end loader at a price you can afford. Come in and see them.

—17-FT. TEEPEE TRAILER, self-contained.

HARRIS MOTORS

CHAMPION

Bus. 10 —Phones— Res. 15

ADVOCATE CLASSIFIEDS BRING SPEEDY RESULTS

JOHN DEVARNICHUK

TROUT CREEK RANCH

Auction Sale

Located 2 miles South, 8 miles West, 2 miles South and 1 mile West of Claresholm, Alberta (follow the signs) on—

FRIDAY, APRIL 7th, 1967

— SALE STARTS AT 10:00 A.M. —

TERMS CASH LUNCH SERVED

Having received instructions from Mr. Devarnichuk who has sold his ranch, we will offer for sale at auction his entire line of Farm and Ranch Equipment, Registered Appaloosa and Grade Horses and Quality Herd Hereford Cattle.

— TRUCKS — TRACTORS — CAR —

1959 IHC Model B-170 3-Ton Truck with 16-Ft. grain box and stock racks, has Renn hoist, new motor, and is in good condition; 1953 IHC 1-Ton with rebuilt motor, grain box, good condition; 1953 Dodge 1-Ton Power Wagon with winch; 1962 Mercury F100 ½-Ton, long wheel base, Fleetside, 4-speed transmission, posi-traction rear end; 1963 Mercury Monterey 4-Door Hardtop, automatic transmission, V-8 motor, fully equipped; 1960 Fordson Diesel Tractor with 3-cylinder motor; 3-Point Hitch, hyd., etc., 1,000 original hours, has hyd. front-end loader with bucket; IHC WD-6 Tractor with starter, lights, p.t.o., good tires; Allis-Chalmers WF Standard Type Tractor; Caterpillar Model 22 Crawler Tractor, with hyd. dozer, A-1 condition.

— LIVESTOCK —

7 Young Crossbred Ewes with Lambs; 3-year-old Suffolk Ram; 20 Feeder Hogs, approximately 100 lbs.; 40 Laying Hens.

— 19 HORSES —

5 4-year-old Mares, broke to ride; 4-year-old Gelding, broke to ride; 2-year-old Black Filly; 2-year-old Shetland Cross Filly; 2-year-old Shetland Cross Gelding, broke; 3-year-old Gelding, well broke; Reg. Appaloosa Gelding, leopard spotted, well broke; Reg. Appaloosa Yearling Filly, halter broke; 6 Reg. Appaloosa Horse Colts (loud colored); Smooth Mouth Gelding, broke to drive, plus rubbed-tired buggy, harness, etc.; 2 Bona Allen Stock Saddles, new condition.

— MACHINERY —

Massey-Harris Side Delivery Rake; Cockshutt 10-Ft. High Wheel Drill; Ford 2-Bottom 3-Point Hitch Plow; Ford 8-Ft. 3-Point Hitch Cultivator; Ford Motor Driven Baler, Model 14-76; Ford Baler for repairs; Dearborn 3-Point Hitch Power Mower; J.D. No. 9 7-Ft. 3-Point Hitch Power Mower; John Deere Manure Spreader, horse type; Graham-Hoeme 10-Ft. Chisel Plow; Cockshutt 9-Ft. Oneway; Macleods 14-Inch Hammer Mill; Snowco 16-Ft. 4-Inch Grain Auger; Snowco 24-Ft. Bale Loader; 2" p.t.o. Drive Water Pump with 1,000-ft aluminum pipe with risers, couplers, tees, etc.

— MISCELLANEOUS —

500-Gal. Fuel Tank, complete; 250-Gal. Fuel Tank; Propane Bottle; Several Jerry Cans; Quantity of Rubber Hose; Wire; Electric Cord, Etc.; Piel Cattle Oiler; 2 A-Frame Hog Buildings; 2 Sioux Metal Hog Feeders; Wheelbarrow on rubber; Galvanized Stock Trough; 250-Gal. Tank converted to grain feeder; Round Stock Trough; ½-h.p. Electric Motor; 2 Tap & Die Sets; 2 Vises; Socket Sets; Pipe Wrenches, etc.; Rubber-tired Wagon with 8' x 16' Flat Deck; Diamond Cattle Squeeze; 2 Electric Trough Heaters; Stone Boat; Chains; Bench Grinder; Forks; Shovels; Hoes; Beam Scale; Tools, etc.; Large Quantity of New Building Materials including Mouldings, Arborite, Plywood, Casing, etc.

— CATTLE —

210 HEREFORD— 150 2-year-old Hereford Heifers, bred to Registered Angus Bulls, started calving March 15, these heifers were raised at the Indian Gardens Ranch, Savona, B.C., and were brought to the Trout Creek Ranch some time ago; 60 3- to 5-year-old Hereford Cows, bred to Registered Hereford Bulls, all cows and heifers are guaranteed bred, many will be calved out by sale time; 2 2-year-old Bred Holstein Heifers; 6 Guernsey Milk Cows.

SALE CONDUCTED BY

PERLICH AUCTION SERVICE

822 3rd Ave. S., Lethbridge Office Phone 328-3951

Box 37, Picture Butte

— AUCTIONEERS —

JOE PERLICH, License 285, Res. Phone 732-4375, PICTURE BUTTE, ALTA.

TONY PERLICH, License 138, Res. Phone 328-3762, LETHBRIDGE, ALTA.

CLERK:— ED TORSHER, Bow Island

BROMINIL-M
Increases profits
U.G.G. TELLS HOW

LONGER TOSS

The distance between the pitcher's mound and home plate before 1884, when hurling was underhand, was only 45 feet. It is now 60½ feet.

Farm — Livestock — Estates — Household Auctions

TOM RUGGLES, AUCTIONEER

LIC. NO. 482

LIST YOUR FARM SALES NOW
CHARITY AUCTIONS FREE

PHONE
Lomond 792-2226

WRITE
Champion Box 370

FOOTHILLS HEALTH UNIT

THE REGULAR BABY
AND
PRE-SCHOOL CLINICS FOR
NEXT MONTH WILL BE HELD AS FOLLOWS:

MILO— 1st Wednesday, 1:00 to 3:30 p.m. Town Office.
CHAMPION— 1st Friday, 1:00 to 3:30 p.m. Community Hall.
LOMOND— 2nd Wednesday, 11:00 a.m. to 12:00 noon and 1:00 p.m. to 3:00 p.m. Lomond School.
ARROWWOOD— 3rd Thursday, 11:00 a.m. to 12 noon and 1:00 p.m. to 3:00 p.m. Community Hall.
CARMANGAY— 4th Thursday, 1:00 to 3:30 p.m. Village Office.
VULCAN— 2nd Friday, 10:00 a.m. to 12 noon and 1:00 p.m. to 3:30 p.m. United Church.

Starting at the age of 3 months a series of immunizations is given to protect your child against poliomyelitis, diphtheria, whooping cough, tetanus, smallpox, and measles. Oral poliovirus vaccine (Sabin) is also available.

Adults are also advised to avail themselves of the facilities for immunization at these clinics, especially with regard to poliomyelitis protection.

There is no charge for any of the services provided by the Foothills Health Unit.

Mr. and Mrs. R. O. McBee

Auction Sale

With instructions from Mr. and Mrs. R. O. McBee we will sell by auction the following at the farm located S½-25-18-2 W-5, 15 miles West of High River on the Longview Road; or ¼ mile West of the East Longview Hall; or 4 miles East and 1 mile North of Longview, on—

TUESDAY, APRIL 11th, 1967

— SALE TIME 10:30 A.M. —
— LUNCH SERVED BY LOCAL F.W.U.A. LADIES —

75 — HEAD OF LIVESTOCK — 75

24 Head of Bred Cows, Shorthorns and Herefords; 50 Head of Yearlings, Heifers and Steers; 1 Grey Gelding, well broken work horse.

— MACHINERY —

1964 McKee Forage Harvester, complete, automatic, large wagon and box and McKee clipper head; Self-propelled 112 Cockshutt Combine; John Deere 'D' Tractor with Charlene pump; I.H.C. W-9 Gas Tractor; John Deere Self-Propelled 14-Ft. Swather, new canvasses, good shape; 1965 Malco Weed Sprayer with 32-ft. booms; I.H.C. 6-Ft. Power Mower; Front-end Loader, manure bucket and basket; New 32-Ft. Grain Auger with air-cooled motor; John Deere No. 896 Side Delivery Hay Rake; Stephenson Post Driver; 2 John Deere 3-Bottom Plows; 12-Ft. Land Packers and hitch; 28-Inch McCormick Separator; Model 10 Jeoffroy Cultivator; Massey Harris 24-Run Drill with grass seeder attach.; No. 33 Cockshutt Tiller and box; John Deere 8-Ft. Tiller and box; 2 Dump Rakes; 4 Old Wagons; 1 Old Seed Drill; 10 Sections of Diamond Harrows; Dirt Slip; Walking Plow; Horse Mower; 8-Ft. Double Disk

— MISCELLANEOUS —

500-Gal. Fuel Tank and Stand; Buzz Saw; Cement Mixer; Set of Lead Harness; Western Saddle and Bucking Rolls; A barn full of Harness and Collars; Tools; Bars; Post Malls; Miscellaneous Articles too numerous to mention.

— AUCTIONEERS —

Allen Baker
Lic. No. 207
High River

Gerry Going
Lic. No. 298
Black Diamond

CLERKS:— DICK LIDDELL and CHANCY HOWE

District News

VULCAN WEST

Mr. and Mrs. Hugh Matthews and children and Mr. and Mrs. Pat Crossie and Paul all from Red Deer were Easter weekend guests at the home of Mr. and Mrs. Bob Loose and family.

Mr. and Mrs. G. K. McLean of Victoria, B.C., called enroute from Lethbridge last Thursday at the home of Mr. and Mrs. Jim Clark. Mrs. McLean is a sister of Mrs. Clark.

Mr. and Mrs. Dale Clark and family of St. Albert, Alta., came down on Thursday and spent the Easter weekend at the Jim Clark home.

Wayne Marcellus of Edmonton is spending his Easter holidays with his cousin Dave Foster.

Mr. and Mrs. Winter Speers and Mr. and Mrs. Joe Such and baby were Easter Sunday dinner guests with Mr. and Mrs. Allyn Speers.

David Clark was home for Easter weekend from O.A.Y.C., Olds.

Mrs. Julia Fath from the Peter Dawson Lodge and Mr. and Mrs. Raymond Fath of Champion were Sunday Easter dinner guests at the home of Mr. and Mrs. Les Shaw and family.

Ted Shaw from Joseph Seminary at St. Albert is home visiting his parents Mr. and Mrs. Lois Shaw on his Easter vacation.

Mr. and Mrs. Eddie Nolte and Darcey were visitors in Lethbridge last Saturday.

Easter Sunday dinner guests at Mr. and Mrs. Mel Jordans were Mr. and Mrs. Eddie Nolte and family, Mrs. Ann Nolte, Mr. and Mrs. Ronnie Jordan and family. Mr. and Mrs. Jim Jordon from Champion, Mr. and Mrs. Vernon Jordan and family of Champion and Mr. and Mrs. Bob Fletcher and family of Purple Springs.

Margo Fisher spent the weekend with Charlotte Gooch.

Ed Rutschke spent Easter Sunday at the home of Mr. and Mrs. Clarence Brown.

David Brown from Calgary spent Sunday and Monday with his parents.

Mrs. Art Buchwitz and children from Calgary are spending a few days with her parents Mr. and Mrs Jim White.

Mr. and Mrs. Robert Dow from Calgary spent the weekend at the homes of their parents Mr. and Mrs. Cecil Dennison and Guy Dow of Champion.

Mr. and Mrs. Norman Markert and family of Calgary were Easter Sunday dinner guests at the Dick Irwin home.

Mr. and Mrs. Harold Bride motored to Calgary last Wednesday to meet Webb Bride who has been holidaying the past two months in Vancouver.

Mr. and Mrs. George Hauger and Allen of Beaver Lodge, and Mr. and Mrs. Frank McDonald of Calgary, Mrs. Emily Seiger, Jim Seiger, Arthur Seiger, Mr. and Mrs. Ray Christenson all of Lethbridge, Mr. and Mrs. Ken Bride of Edmonton attended the Albert Thompson funeral last week.

ALSTON

Mrs. Raaschou spent Easter weekend at the home of her son-in-law and daughter, Mr. and Mrs. Cameron Middleton. She returned to Fort Macleod on Monday.

Mr. and Mrs. Chuck Waddell and family were Friday guests at the C. R. Middleton home. Doug Waddell is spending the week with Charles Middleton.

The Jim Carlson family spent Easter weekend in Great Falls, Montana.

Anne and Annalee Middleton attended a mother and daughter Lamp Lighter banquet Friday evening at the Baptist church in Nanton.

Mrs. Neilson, Elva and Lorna Smith and Marjorie and Debra Carlson motored to Calgary on Monday.

Maura and John Middleton spent Easter weekend in Nanton at the home of their grandparents, Mr. and Mrs. Gil Lee. Inez Middleton is spending the week in Nanton.

Jimmy Carlson wil be undergoing surgery on Wednesday. We hope he is well soon.

Mr. and Mrs. Gil Lee, Mr. and Mrs. Lloyd Gibson and Jim were Sunday dinner guests at the Jack Middleton home.

Mr. and Mrs. Claude Mueller spent Good Friday at the home of Mr. and Mrs. Wayne Erickson.

George and Claude Mueller motored to Lethbridge on Wednesday.

Mr. and Mrs. Claude Mueller were Sunday dinner guests at the Barney Mueller home.

The Ivarson family spent Easter in North Dakota.

Mr. and Mrs. Dennis Roemmele and son of Olds spent Easter weekend at the George Mueller home.

Lucille Beingessner is home for Easter week.

Mr. and Mrs. Douglas Beingessner and sons of Red Deer and Mr. and Mrs. Ray Beingessner of Calgary were weekend guests at the home of Mr. and Mrs. Sam Beingessner.

Bruce Beingessner of Red Deer is spending the week at the home of his grandparents, Mr. and Mrs. Sam Beingessner.

Mr. and Mrs. Hartley MacDonald were Sunday supper guests at the George Mueller home.

Mr. and Mrs. Mike Beingessner motored to Lethbridge this week to see the Confederation Train.

Easter dinner guests at the home of Mr. and Mrs. Mike Beingessner were Mr. and Mrs. Paul De Clercq and children of Calgary, Mr. and Mrs. Nee of Stavely and Mr. and Mrs. Don Douglas of Granum.

The Sellands motored to Lethbridge Tuesday to visit the Centennial Train.

The Fred Selland family visited Mr. and Mrs. Orvel Johnson this week.

No nagging backache!

He used to be bothered by backaches and tired feeling. When he learned that irritation of the bladder and urinary tract can result in backache and tired feeling, he took Dodd's Kidney Pills. Smart man. Dodd's Pills stimulate the kidneys to help relieve the condition causing the backache and tired feeling. Soon he felt better —rested better. If you are bothered by backache. Dodd's Kidney Pills may help you, too. You can depend on Dodd's.

SUNSHINE Service Station
MOSSLEIGH

Hardware
Electrical Appliances & Service
CASE MACHINERY
Noble Blades — Graham Plows
Phone 534-2214 — Arrowwood

KIRKCALDY

Mr. and Mrs. Calvin Hollister attended the wedding of Miss Merla Robertson to Wayne Christie in Calgary on March 11 at Cambrian Heights Church of Christ.

Mr. and Mrs. Jim Kettleson and family accompanied by William Munro of Calgary were Easter Sunday guests at the home of Mr. and Mrs. Arthur Jones.

Mr. and Mrs. Eugene Kuykendall and Mrs. Dunbar of Grande Prairia, Alta., arrived on Friday to visit with Mr. and Mrs. Bert Maisey and other relatives in the dsitrict during the week.

Mr. and Mrs. Bill Flinn and boys motored to Irma, Alta., for the Easter weekend. The latter will remain to visit relatives for the holidays while the former returned home.

Mr. and Mrs. Morley Scobie and Lynn spent Easter Sunday with the former's parents at Cayley.

Robert Wilson of Calgary spent the holiday weekend with Buster Carnegie, and renewed acquaintances in the district. On Saturday he attended the wedding of Miss Lorraine Nowlin and John Baxter of Brooks in the Champion United Church.

Mr. and Mrs. Stan Comstock and boys motored to High River on Sunday to spend Easter with the latter's mother and other relatives.

Mr. and Mrs. Gus Dormier and Jackie of Lethbridge were Sunday visitors at the home of Mrs. Elva Carnegie, the latter's cousin.

Mr. and Mrs. Eugene Kuykendall, Mrs. Bert Maisey, Mrs. Dunbar motored to Lethbridge on Monday to visit Mr. and Mrs. Darrel Maisey for the day.

The Kirkcaldy Community Club held a successful card party on Wednesday, March 22 with nine tables in play. Whist winners; high, Mrs. Bill Flinn, L. Hughes, Low, Mrs. E. Rutschke, E. Rutschke. Bridge winners, high, Mrs. Bert Maisey, Jack Howerton, Low, Mrs. Dora Willard. Lunch was served by the hostesses to conclude the evening.

Cut the work and cost of rug cleaning!

RENT

A Bissell
Electric rug shampooer

BISSELL RENT & SAVE RUG CLEANING CENTER

2.00 PER DAY

WOLFE'S HARDWARE
Phone 485-2011 Vulcan

ROYALITE PRODUCTS
OPEN DAILY
for Gas, Oil and
Minor Repairs

MEL'S
ROYALITE SERVICE
Phone 485-2719, Vulcan

Bartman's Pharmacy

CHANGE OF HOURS

OPEN ALL DAY MONDAYS

(Closed Sundays)
HOPING TO SERVE YOU BETTER
24-Hour Emergency Service
Phone 485-2552 Emergency Phone 485-2108

Henry Hartung, Champion

Auction Sale

Having received instructions from Henry Hartung of Champion district we will sell at Public Auction Farm Machinery and Equipment at the farm buildings, 8½ miles East of Champion and 1 mile South on Little Bow Park road, on—

WEDNESDAY, APRIL 12th, 1967

— SALE STARTS AT 11:00 A.M. —
— LUNCH SERVED BY LOCAL LADIES ORGANIZATION —

— MACHINERY —

1962 Massey-Ferguson Super 90 Tractor, equipped with cab and hydraulic controls and ram, 1694 hours on the clock; Super 26 Massey-Harris Combine with short grain cutting bar and cab, this combine is in A-1 condition; 1966 Model John Deere 12-Ft. Hoe Drill, only seeded 250 acres; 12-Ft. John Deere Drill on rubber; 1960 15-Ft. Versatile Self-propelled Swather, this swather has cut less than 1500 acres; 1963 14-Ft. Graham-Hoeme Plow, this plow has the late model box frame and the original shovels; 1965 14-Ft. Miller Rod Weeder attachment; 12-Ft. International 3-Row Cultivator; 11-Ft. Victory Blade; 12-Ft. Wide Level Massey-Harris Plow; 9-Ft. International Tiller with seeder attachment; 10-Ft. Extension Grain Auger; 2 12-Ft. International Rod Weeders with cable hitch; 6 Sections Flexible Harrows with factory-made drawbar on rubber transports; 8 Sections of Diamond Harrows; Golden Arrow Weed Sprayer with 32-ft. booms and a new pump; 27-Ft. Mayrath Grain Loader, equipped with 8-h.p. Briggs & Stratton engine; One-unit Water Pump and engine; 500-Gal. 2-Compartment Fuel Tank with 2 hoses; 180-amp Forney Electric Welder with cutting torch and soldering iron; 250-Gal. Galvanized Water Trough; ¼-h.p. Electric Motor; Several Water Barrels; Kraftmaster 8-Inch Table Saw.

— BUILDINGS AND FEEDERS —

Chicken House, 10 x 24, covered with roll siding; Brooder House, 10 x 10, covered with roll siding; Stock Self Feeder, 150-bus. capacity; Electric Water Fountain and Feeders; Oil Burning Chicken Brooder.

— HOUSEHOLD GOODS —

A small quantity of Household Goods such as Chesterfield and 2 Chairs; Bed and Mattress; Writing Desk; New Double Kitchen Sink and Numerous Other Items.

— BLACKSMITH EQUIPMENT —

New Set of Taps & Dies; Many Valuable Tools such as Hammers, Wrenches; Fencing Equipment, Chains, Shovels, Bars etc.

AUCTIONEERS

GERRY GOING
Lic. No. 298
Ph. 625-7523, Turner Valley

ALLEN BAKER
Lic. No. 207
High River

CLERKS— DICK LIDDELL and CHANCY HOWE

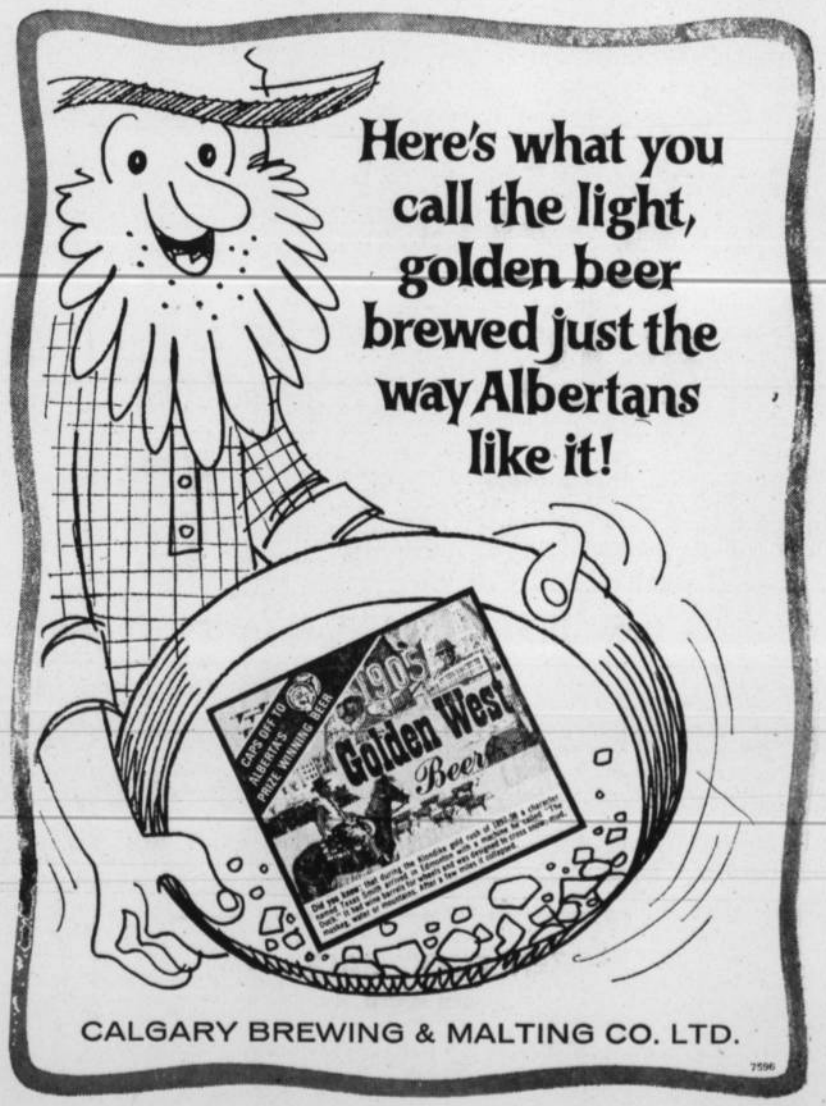

Before Digging Dial "0"

And ask for Zenith 07128

Dozens of good, solid, community-minded citizens dig fence post holes, trenches or ditches on their own property, and slice right through vital underground telephone cables.

SO PLEASE, BEFORE DIGGING, DIAL "Zero" and ask for Zenith 07128. An AGT representative will locate and mark important cable installations for you. This is a complimentary service - courtesy of your telephone company.

AGT ALBERTA GOVERNMENT TELEPHONES

part of Trans-Canada Telephone System

Dave Schierman and son, Michael left by jet from Calgary the first of the week, for Toronto.

Holiday visitors at the A. Sales home are Lindy and Larry Sales of Edmonton. Mrs. Lyle Sales was also a guest on Good Friday.

Mr. and Mrs. A. C. Marsh will leave this week to make their home at Fort Macleod, where Mr. Marsh will be in the trucking business. Mr. and Mrs. Keith Marsh will take up residence in the house vacated by his parents.

Nancy Deglow is spending her holidays with relatives at Magrath.

Guests this week at the C. L. Kuykendall home were Mr. and Mrs. Gene Kuykendall of Grande Prairie and Kenneth Kuykendall of North Surrey, B.C.

Mrs. Ed Rutschke and girls are spending the Easter holidays visiting friends and relatives in Bassano.

Jean Hess of Edmonton was a holiday weekend visitor at the home of her parents, Mr. and Mrs. Frank Hess.

Mr. and Mrs. Dan Watson and family were Easter weekend visitors to Calgary.

NEW SPRING
JEWELLERY
BY CORO

Latest in New Spring Jewellery for the Teen-ager.

BASSETT'S JEWELLERY

NEW ARRIVALS FOR SPRING . . .

SUITS — DRESSES
2-piece dresses with lots of color and ideas.

Designed to turn EVERY head this season.

HATS . . .

Another Shipment Has Arrived

Betty Ann SHOPPE
VULCAN'S SMART STYLE CENTRE

BRIEF ITEMS OF LOCAL INTEREST

Mr. and Mrs. Bruce Daniells, Greg and Sharon spent Easter Sunday with relatives in Calgary.

Mr. and Mrs. Lorne Healy Sr., were Calgary visitors on Wednesday.

Mrs. Dave Schierman and Eunice, Mrs. Albert Schierman and Cathy, and Mrs. John Schierman are attending a WSWS convention of the E.U.B. Church in Winnipeg this week.

Mr. and Mrs. R. J. Buehler spent Easter in Calgary with their son-in-law and daughter, Mr. and Mrs. Bill Oltneau and family of Edmonton.

Sandra Dann of Whatla, Alta., is spending the holidays with her grandparents, Mr. and Mrs. Dave Crabb.

Overnight guests at the home of Mr. and Mrs. George Sandberg over the weekend were Mrs. A. W. Slade and sons Bruce, Jimmie and Nigel. On Sunday they visited at the Gordon Goldhawk residence.

Mrs. Ted Reynolds, Ken, Lois and Bob of Edmonton are spending the Easter week with the former's parents, Mr. and Mrs. Del Thomas.

Friends of Mrs. K. Woodman will regret to learn that she is presently a patient at the local hospital. Members of her family, who have been visiting her in hospital were Mrs. Addie Sim of Bowness, Mrs. Leah Gahn of Vancouver, Mrs. Lorraine Fulton of Calgary and Fred Woodman of Red Deer.

Mr. and Mrs. Don Walker and children of Calgary are guests this week at the Buford Walker home.

Mr. and Mrs. C. L. Kuykendall attended the wedding of their granddaughter, Linda Kuykendall to John Earl O'Brien at Medicine Hat on Saturday.

Easter weekend guests at the home of Mrs. Florence Fitzpatrick were her son and daughter-in-law, Mr. and Mrs. Arthur Fitzpatrick and son, Glen of Edmonton.

Mr. and Mrs. Noel Docherty and family of Lethbridge were Easter Sunday guests at the home of the latter's parents, Mr. and Mrs. Ernie Bowie. Brenda and Mickey remained to spend the week with their grandparents.

Cheryel Joy Anne were the names given to the infant daughter of Mr. and Mrs. Lawrence Kreutz of Calgary (nee Joyce Sandberg) at a christening service at the North Mount Lutheran church in Calgary on March 6th. Godparents were Shirley and Gordon Goldhawk.

Mr. and Mrs. Michael Davis, the former Suzanne Carscallen of Calgary, whose marriage took place March 23 at Cour d' Alene, Idaho, were weekend guests at the home of the former's grandparents, Mr. and Mrs. Bob Todd and Mrs. Roberta Davis.

Mr. and Mrs. Bill Wylie and family of Brant were Easter Sunday dinner guests at the Tom Wylie home.

Mrs. H. Mumby entertained at a 6 o'clock dinner party Monday evening, in honor of her daughter, Mary and Garth Olson, whose marriage was solemnized the following day at St. Aldhelm's Anglican church. Guests also included a few close friends and members of the wedding party.

Mr. and Mrs. Bob Todd are spending a short holiday at the West Vancouver home of their son, Ivan and his wife and family.

Mrs. Frieda McRoberts spent the Easter weekend at the Keith Healy home and on Easter Sunday was a guest at the family dinner, hosted by the Healys.

Ed Armey Sr., of Calgary was an overnight guest Thursday at the W. J. McIntyre home and wihle in the area also visited with other friends and relatives.

COMING EVENTS

Minimum $1.00 up to 25 Words

● CHAMPION LIONS CLUB Pancake Supper, Saturday, April 1, at the Community Hall. Supper from 5 to 7 p.m. Bingo., pitch and wheel for hams and turkeys. Proceeds: To keep the bus on the road. 34-1x

● ANNUAL BANQUET of Carmangay Fish & Game Association will be held in the Carmangay Community Hall, Saturday, April 8th at 6:00 p.m. Anyone with trophy heads to be measured please leave at UGG elevator, Carmangay by April 1. 33-2x

● MONTHLY MEETING of the A.A.R.N. will be held April 5, at 8:00 p.m. at Municipal Hospital. Lundy Findlay will speak on emergency treatments. 34-1x

● APRIL MEETING of Vulcan District Chamber of Commerce, Wednesday, April 5, at the Vulcan Hotel Banquet Room. 1-x

● FWUA DISTRICT 12 Spring Conference at East Longview Hall April 5, 1967. Registration 9:30 a.m. Everyone welcome. 33-2x

Television and Radio Service At
Vulcan Electric CO.
Phone 485-2127 Vulcan

VULCAN THEATRE

THURS., FRI. SAT., MARCH 30-31, APRIL 1, AT 8 P.M.
"ASSAULT ON A QUEEN"
Starring Frank Sinatra and Virna Lisi
Technicolor — Panavision

MATINEE SATURDAY, APRIL 1st, AT 2:30 P.M.
TUESDAY & WEDNESDAY, APRIL 4-5, AT 8:00 P.M.
The Star-Studded Adventure of the Year!
"MARCO THE MAGNIFICENT!"
Horst Buchholz, Gregoire Aslan, Robert Hossein, Elsa Martinelli, Akim Tamiroff, with Omar Sharif and Orson Welles and Anthony Quinn
— Eastmancolor —

BE READY FOR SPRING WORK
WITH
GWG
UNION MADE

Texas Ranger Pants
Double duty twill in tan, grey or green.
Each 6.50

Drillers' Drill Pants
Heavy duty for tougher wear. Grey or tan.
Each 8.95
MATCHING SHIRTS
Butland ..... 4.95 Snap-button 5.95

Cowboy King Pants
Hard wearing navy denim, trim fitting.
Each 7.50
MATCHING C.B.K. JACKETS 8.95

Red Strap Pants
A fuller cut pant of navy denim for hard wear.
Each 5.95
MATCHING SMOCK 7.50

Engineer Stripe Coveralls
Each 10.95

Engineer Stripe High-back Overalls
Each 8.95

PHONE 485-2420
ROBINSON STORES
Retailers of Dry Goods — Variety Store Merchandise

Vulcan Food Market
Phone 485-2156— Free Delivery.
Two Deliveries Daily— 11:00 a.m. and 4:00 p.m.
SHOP AND SAVE FOR QUALITY, FRESHNESS AND VARIETY

THE SAVINGS SEASON IS HERE!!!
Spring Sale

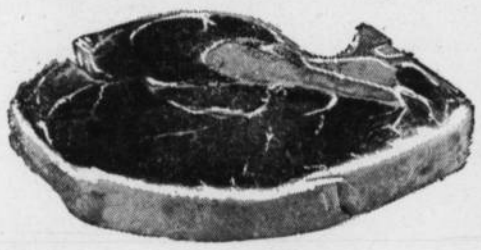

CHOICE Veal Steak Lb. ..... .89

Pork Steak Flavorful, lean butt. Lb. ..... .59

Roasts Tender Chuck. Lb. ..... .49

Chicken Pinecrest Grade "A" Fryers, whole body. Lb. ..... .47

Bologna Premium, by-the-piece. Lb.— .35

"FRESHEST BY FAR" QUALITY PRODUCE

Celery Large, green stalks. Each ..... .29

CAULIFLOWER Snow White. Each ..... .39

PINK GRAPEFRUIT Size 48's— 12 FOR 1.00

— FROZEN FOOD SALE —

SWANSON BEEF TV DINNERS Each ..... .69

OLD SOUTH Orange Juice 5 for 1.00

BREAD HoneyBoy King Size— 5 FOR 1.00

— CASE GOODS SALE —

CAT AND DOG FOOD Perky 6 tins .69 Case of 48— 5.39

Plums 14 OZ. 3 for .59 Case of 24— 3.98

HUNTS 24 OZ. TOMATO Juice 3 tins 1.00 Case of 12— 3.98

SUNRYPE 48 OZ. APPLE JUICE . . . . . 3/$1 CASE OF 12— 3.98

15 OZ. PORK & BEANS . . . . 5/.89 CASE OF 24— 3.89

STEMS & PIECES, 10 OZ. MUSHROOMS . . . . . 3/$1 CASE OF 24— 7.89

CRUSHED, SLICES OR TIDBITS, 14 OZ. PINEAPPLE . . . . . 3/.69 CASE OF 24— 4.98

LIBBY'S 14 OZ. FRUIT COCKTAIL . . . . 3/.89 CASE OF 24— 5.98

Peaches Hunt's 15 oz. ..... 3 tins .79 CASE OF 24— 5.39

Pears Fancy, 15 oz. ..... 3 tins .79 CASE OF 24— 5.98

Evap. Milk Alpha, 16 oz. ..... 5 tins .89 CASE OF 48— 7.88

SUGAR 10 lbs. 89

HEINZ KETCHUP 20 oz. ..... .49

LARD Burns Pastry ..... 2 FOR .49

VEG. SOUP Aylmer, 10 oz. ..... 4 FOR .59

TOMATO SOUP Campbell's, 10 oz. 6/.79

REYNOLDS FOIL 18" wide ..... .69

SPAGHETTI OR MACARONI 5 lbs. ..... .59

SALMON Red Spring, ½'s 2/.79

FLAKED TUNA ½'s 2/.79

MARGARINE Mom's, 3 lbs. ..... .99

PURITY FLOUR 25 lbs.— 1.98

NABOB COFFEE Lb.— .89